

DISTRICT I

P.O. Box 1980, Hobbs, NM 88240

DISTRICT II

P.O. Box Drawer DD, Artesia, NM 88210

DISTRICT III

1000 Rio Brazos Rd., Aztec, NM 87410

OIL CONSERVATION DIVISION

P.O. Box 2088

Santa Fe, New Mexico 87504-2088

WELL API NO.	3002502208
5. Indicate Type of Lease	STATE <input checked="" type="checkbox"/> FEE <input type="checkbox"/>
6. State Oil / Gas Lease No.	B-871
7. Lease Name or Unit Agreement Name	WEST VACUUM UNIT
8. Well No.	35
9. Pool Name or Wildcat	VACUUM GRAYBURG SAN ANDRES
10. Elevation (Show whether DF, RKB, RT, GR, etc.)	4041' DF

SUNDRY NOTICES AND REPORTS ON WELLS
(DO NOT USE THIS FORM FOR PROPOSALS TO DRILL OR TO DEEPEN OR PLUG BACK TO
DIFFERENT RESERVOIR. USE "APPLICATION FOR PERMIT
(FORM C-101) FOR SUCH PROPOSALS.

1. Type of Well: OIL WELL ☒ GAS WELL ☐ OTHER ☐
2. Name of Operator: TEXACO EXPLORATION & PRODUCTION INC.
3. Address of Operator: PO BOX 3109, MIDLAND, TX 79702
4. Well Location: Unit Letter N : 660 Feet From The SOUTH Line and 1980 Feet From The WEST Line
Section 34 Township 17S Range 34E NMPM LEA COUNTY

11. Check Appropriate Box to Indicate Nature of Notice, Report, or Other Data

NOTICE OF INTENTION TO:

SUBSEQUENT REPORT OF:

PERFORM REMEDIAL WORK <input type="checkbox"/>	PLUG AND ABANDON <input type="checkbox"/>	REMEDIAL WORK <input checked="" type="checkbox"/>	ALTERING CASING <input type="checkbox"/>
TEMPORARILY ABANDON <input type="checkbox"/>	CHANGE PLANS <input type="checkbox"/>	COMMENCE DRILLING OPERATION <input type="checkbox"/>	PLUG AND ABANDONMENT <input type="checkbox"/>
PULL OR ALTER CASING <input type="checkbox"/>		CASING TEST AND CEMENT JOB <input type="checkbox"/>	
OTHER: <input type="checkbox"/>		OTHER: <input type="checkbox"/>	REQUEST TA STATUS <input checked="" type="checkbox"/>

12 Describe Proposed or Completed Operations (Clearly state all pertinent details, and give pertinent dates, including estimated date of starting any proposed work) SEE RULE 1103.

8-28-01: NOTIFY NMOCD. MIRU KEY. NDWH. REPAIR WH. TEST & CHART CSG TO 550 PSI FOR 30 MIN. CHART ATTACHED.
C:BP SET @ 4110' W/35' CMT. PERFS: OPEN HOLE - 4171-4700

WELL IS TEMPORARILY ABANDONED.

This Approval of Temporary
Abandonment Expires 9/26/06

I hereby certify that the information above is true and complete to the best of my knowledge and belief.

SIGNATURE J. Denise Leake TITLE Engineering Assistant

DATE 9/4/01

TYPE OR PRINT NAME J. Denise Leake

Telephone No. 915-688-4752

(This space for State Use)

APPROVED

CONDITIONS OF APPROVAL, IF ANY: TITLE

DATE

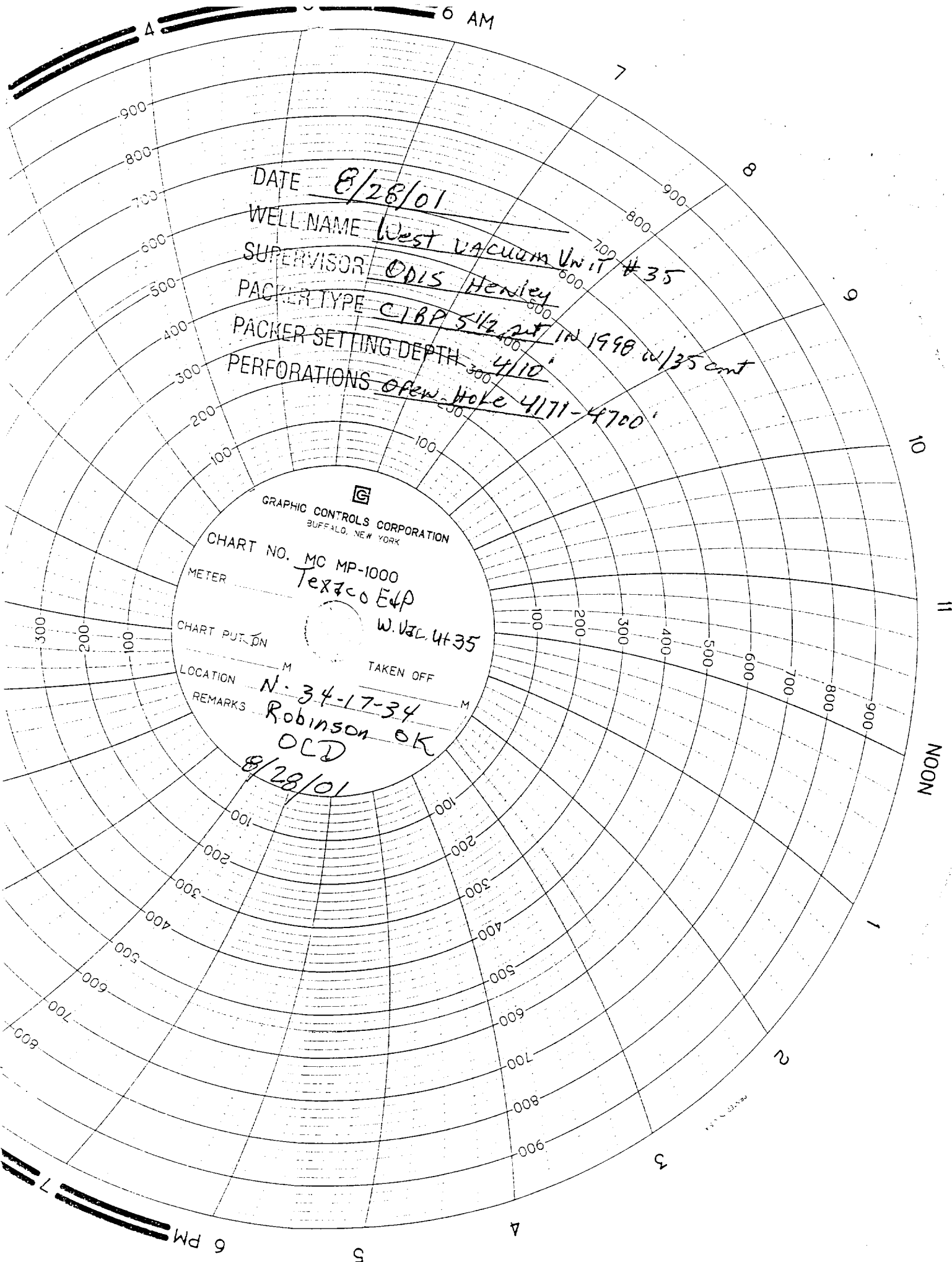

DATE 8/28/01

WELL NAME West Vacuum Unit #35

SUPERVISOR ODIS Henley

PACKER TYPE CIBP 5 1/2 in 1998 w/35 cm

PACKER SETTING DEPTH 4110'

PERFORATIONS Open Hole 4171-4700'

GRAPHIC CONTROLS CORPORATION
BUFFALO, NEW YORK

CHART NO. MC MP-1000
Textco E4P

W. VEL. 4+35

METER

CHART PUT ON

TAKEN OFF

LOCATION

N. 34-17-34

REMARKS

Robinson OK

OLD

8/28/01