

DISTRICT I

P.O. Box 1980, Hobbs, NM 88240

DISTRICT II

P.O. Box Drawer DD, Artesia, NM 88210

DISTRICT III

1000 Rio Brazos Rd., Aztec, NM 87410

OIL CONSERVATION DIVISION

P.O. Box 2088

Santa Fe, New Mexico 87504-2088

WELL API NO.	30 025 02209
5. Indicate Type of Lease	STATE <input checked="" type="checkbox"/> FEE <input type="checkbox"/>
6. State Oil / Gas Lease No.	858150
7. Lease Name or Unit Agreement Name	WEST VACUUM UNIT
8. Well No.	26
9. Pool Name or Wildcat	VACUUM GRAYBURG SAN ANDRES
10. Elevation (Show whether DF, RKB, RT, GR, etc.)	

SUNDRY NOTICES AND REPORTS ON WELLS
(DO NOT USE THIS FORM FOR PROPOSALS TO DRILL OR TO DEEPEN OR PLUG BACK TO
DIFFERENT RESERVOIR. USE "APPLICATION FOR PERMIT
(FORM C-101) FOR SUCH PROPOSALS.

1. Type of Well:	OIL WELL <input checked="" type="checkbox"/> GAS WELL <input type="checkbox"/> OTHER <input type="checkbox"/>
2. Name of Operator	TEXACO EXPLORATION & PRODUCTION INC.
3. Address of Operator	PO BOX 3109, MIDLAND, TX 79702
4. Well Location	Unit Letter <u>L</u> : Feet From The _____ Line and _____ Feet From The _____ Line Section <u>34</u> Township <u>17S</u> Range <u>34E</u> NMPM LEA COUNTY
10. Elevation (Show whether DF, RKB, RT, GR, etc.)	

11. Check Appropriate Box to Indicate Nature of Notice, Report, or Other Data

NOTICE OF INTENTION TO:

SUBSEQUENT REPORT OF:

PERFORM REMEDIAL WORK <input type="checkbox"/>	PLUG AND ABANDON <input type="checkbox"/>	REMEDIAL WORK <input checked="" type="checkbox"/>	ALTERING CASING <input type="checkbox"/>
TEMPORARILY ABANDON <input type="checkbox"/>	CHANGE PLANS <input type="checkbox"/>	COMMENCE DRILLING OPERATION <input type="checkbox"/>	PLUG AND ABANDONMENT <input type="checkbox"/>
PULL OR ALTER CASING <input type="checkbox"/>		CASING TEST AND CEMENT JOB <input type="checkbox"/>	
OTHER: <input type="checkbox"/>		OTHER: <input type="checkbox"/>	REQUEST TA STATUS <input checked="" type="checkbox"/>

12. Describe Proposed or Completed Operations (Clearly state all pertinent details, and give pertinent dates, including estimated date of starting any proposed work) SEE RULE 1103.

8-09-01: TEST CASING TO 520 PSI FOR 30 MINUTES - OK.
SET CIBP @ 4082'. PERFS: 4135-4700. CHART ATTACHED.

WELL IS TEMPORARILY ABANDONED.

This Approval of Temporary
Abandonment Expires 8/27/06

I hereby certify that the information above is true and complete to the best of my knowledge and belief.

SIGNATURE J. Denise Leake TITLE Engineering Assistant

DATE 8/24/01

TYPE OR PRINT NAME J. Denise Leake

Telephone No. 915-688-4752

(This space for State Use)

APPROVED

CONDITIONS OF APPROVAL, IF ANY. TITLE

DATE

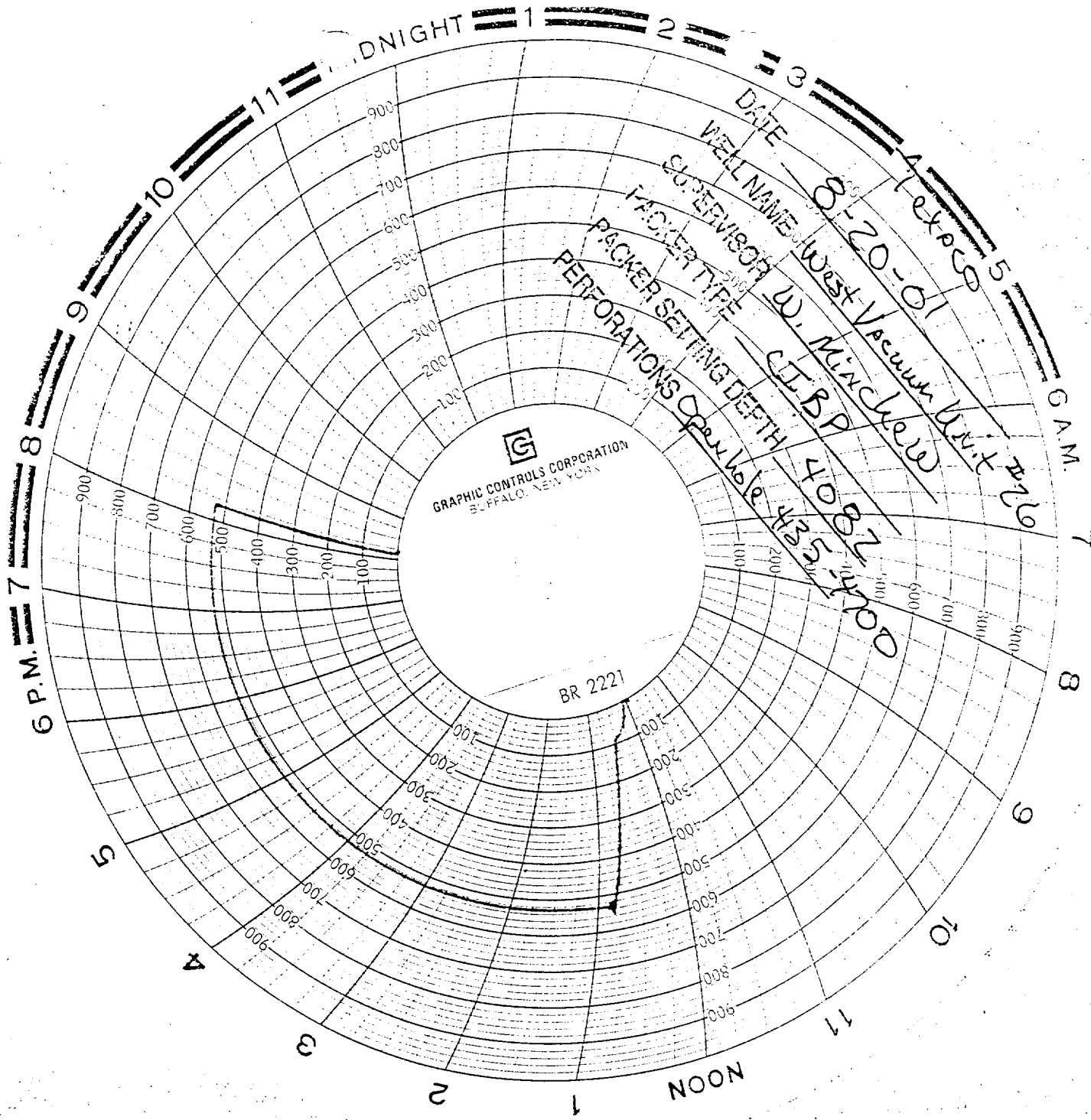

12x20

DATE 8-20-01

WELL NAME West Vacuum Unit #26

SUPERVISOR W. Minchew

PACKER TYPE CIBP

PACKER SETTING DEPTH 4082

PERFORATIONS Open hole 435-4700

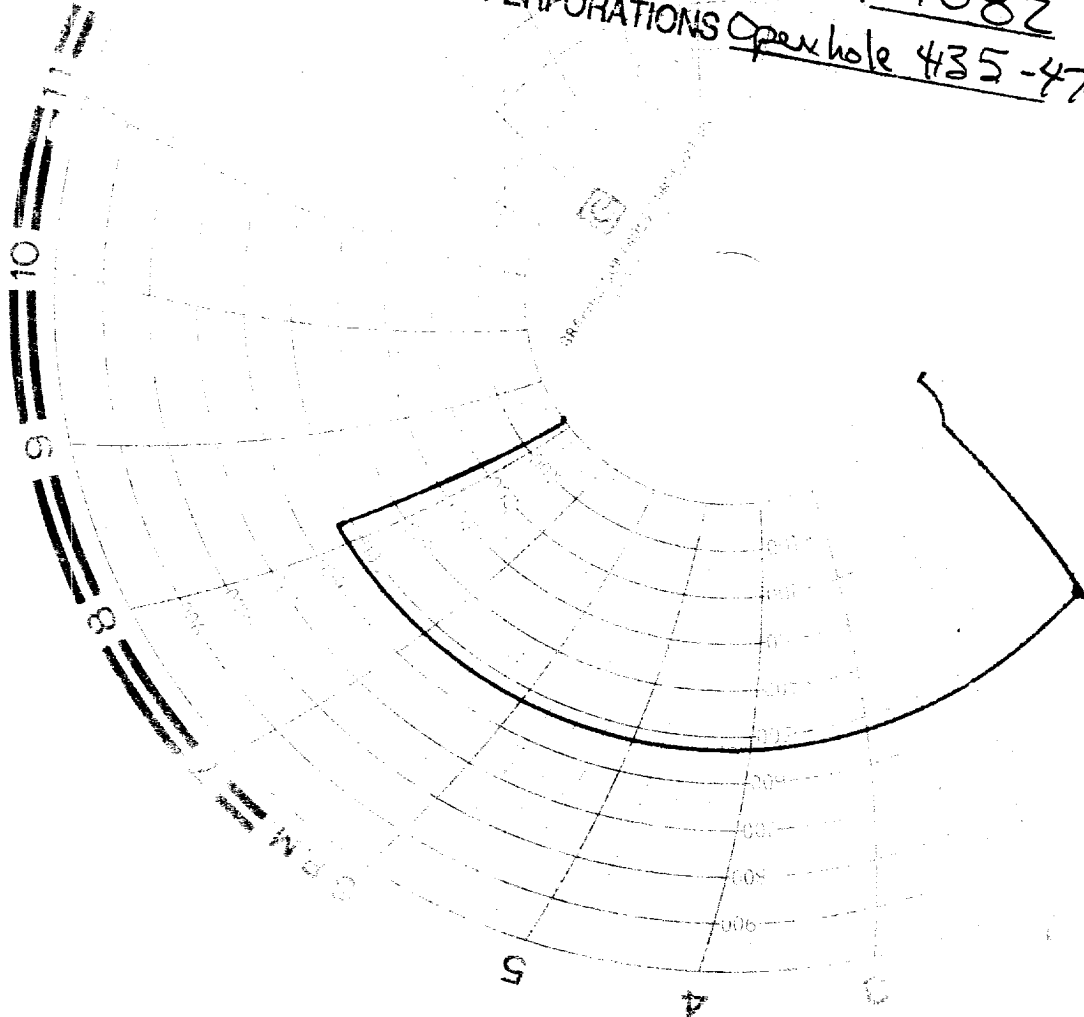

1000
1000
1000
1000
1000

8 20 01
TEXACO
W V U #26
Key 412
Young Castleman