

DISTRICT I

P.O. Box 1980, Hobbs, NM 88240

DISTRICT II

P.O. Box Drawer DD, Artesia, NM 88210

DISTRICT III

1000 Rio Brazos Rd., Aztec, NM 87410

OIL CONSERVATION DIVISION

P.O. Box 2088

Santa Fe, New Mexico 87504-2088

WELL API NO.

30-025-02230

5. Indicate Type of Lease

STATE ☒

FEE

6. State Oil / Gas Lease No.

B-1565

SUNDRY NOTICES AND REPORTS ON WELLS  
(DO NOT USE THIS FORM FOR PROPOSALS TO DRILL OR TO DEEPEN OR PLUG BACK TO  
DIFFERENT RESERVOIR. USE "APPLICATION FOR PERMIT  
(FORM C-101) FOR SUCH PROPOSALS.

1. Type of Well: OIL WELL ☒ GAS WELL ☐ OTHER ☐

2. Name of Operator  
TEXACO EXPLORATION & PRODUCTION INC.

3. Address of Operator  
PO BOX 3109, MIDLAND, TX 79702

4. Well Location  
Unit Letter A 660 Feet From The NORTH Line and 660 Feet From The EAST Line  
Section 36 Township 17S Range 34E NMPM LEA COUNTY

7. Lease Name or Unit Agreement Name

CENTRAL VACUUM UNIT

8. Well No.

51

9. Pool Name or Wildcat

VACUUM GRAYBURG SAN ANDRES

10. Elevation (Show whether DF, RKB, RT, GR, etc.)

3991' GR

11. Check Appropriate Box to Indicate Nature of Notice, Report, or Other Data

NOTICE OF INTENTION TO:

PERFORM REMEDIAL WORK ☐

PLUG AND ABANDON ☐

REMEDIAL WORK ☒

ALTERING CASING ☐

TEMPORARILY ABANDON ☐

CHANGE PLANS ☐

COMMENCE DRILLING OPERATION ☐

PLUG AND ABANDONMENT ☐

PULL OR ALTER CASING ☐

CASING TEST AND CEMENT JOB ☐

OTHER: ☐

OTHER: ☐

TEST CSG & CHART ☒

12. Describe Proposed or Completed Operations (Clearly state all pertinent details, and give pertinent dates, including estimated date of starting any proposed work) SEE RULE 1103.

6-14-01: NOTIFY NMOC. TEST 5 1/2" CSG TO 520# FOR 30 MINS - OK. CHART ATTACHED.  
RETURN TO PRODUCTION.

I hereby certify that the information above is true and complete to the best of my knowledge and belief.

SIGNATURE

J. Denise Leake

TITLE

Engineering Assistant

DATE 9/12/01

Telephone No. 915-688-4752

TYPE OR PRINT NAME

J. Denise Leake

(This space for State Use)

APPROVED

CONDITIONS OF APPROVAL IF ANY:

TITLE

DATE

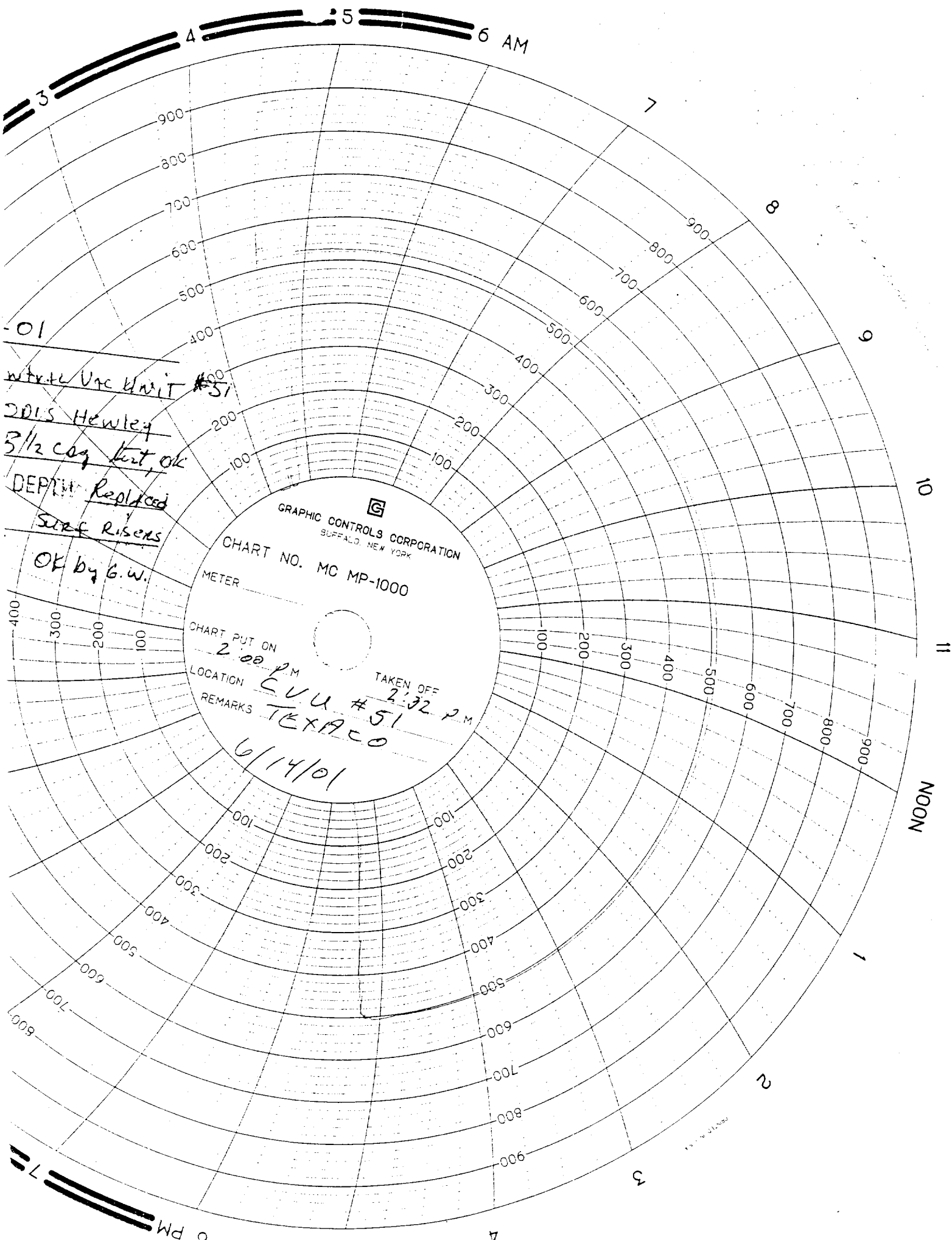

-01  
Wtr. & Vrc Unit #51  
2015 Hewley  
3 1/2 coq. test, OK  
DEPTH Replaced  
Surf Rises  
OK by G.W.

GRAPHIC CONTROLS CORPORATION  
BUFFALO, NEW YORK  
CHART NO. MC MP-1000  
METER  
CHART PUT ON 2:00 P.M.  
LOCATION C V U #51  
REMARKS TEXACO  
6/14/01  
TAKEN OFF 2:32 P.M.