

DISTRICT I

P.O. Box 1980, Hobbs, NM 88240

DISTRICT II

P.O. Box Drawer DD, Artesia, NM 88210

DISTRICT III

1000 Rio Brazos Rd., Aztec, NM 87410

OIL CONSERVATION DIVISION

P.O. Box 2088  
Santa Fe, New Mexico 87504-2088

WELL API NO.	30-025-02239
5. Indicate Type of Lease	STATE <input checked="" type="checkbox"/> FEE
6. State Oil / Gas Lease No.	B-1306
7. Lease Name or Unit Agreement Name	CENTRAL VACUUM UNIT
8. Well No.	68
9. Pool Name or Wildcat	VACUUM GRAYBURG SAN ANDRES

SUNDRY NOTICES AND REPORTS ON WELLS  
(DO NOT USE THIS FORM FOR PROPOSALS TO DRILL OR TO DEEPEN OR PLUG BACK TO  
DIFFERENT RESERVOIR. USE "APPLICATION FOR PERMIT  
(FORM C-101) FOR SUCH PROPOSALS.

1. Type of Well: OIL WELL ☒ GAS WELL OTHER

2. Name of Operator TEXACO EXPLORATION & PRODUCTION INC.

3. Address of Operator 205 E. Bender, HOBBS, NM 88240

4. Well Location  
Unit Letter F : 1980 Feet From The NORTH Line and 1980 Feet From The WEST Line  
Section 36 Township 17S Range 34E NMPM LEA COUNTY

10. Elevation (Show whether DF, RKB, RT, GR, etc.) 4003' GR

11. Check Appropriate Box to Indicate Nature of Notice, Report, or Other Data

NOTICE OF INTENTION TO:

PERFORM REMEDIAL WORK ☐ PLUG AND ABANDON ☐  
TEMPORARILY ABANDON ☐ CHANGE PLANS ☐  
PULL OR ALTER CASING ☐  
OTHER: ☐

SUBSEQUENT REPORT OF:

REMEDIAL WORK ☒ ALTERING CASING ☐  
COMMENCE DRILLING OPERATION ☐ PLUG AND ABANDONMENT ☐  
CASING TEST AND CEMENT JOB ☐  
OTHER: ☐ CHART FOR NMOCD ☒

12. Describe Proposed or Completed Operations (Clearly state all pertinent details, and give pertinent dates, including estimated date of starting any proposed work) SEE RULE 1103.

5-24-01: TEST CASING TO 500# - 30 MINS. CHART FOR NMOCD. ORIGINAL CHART & COPY OF CHART ATTACHED.

PKR SET @ 4020'.  
PERFS: 4113-4800

I hereby certify that the information above is true and complete to the best of my knowledge and belief.

SIGNATURE J. Denise Leake TITLE Engineering Assistant

DATE 6/6/01

TYPE OR PRINT NAME J. Denise Leake

Telephone No. 397-0405

(This space for State Use)

APPROVED

CONDITIONS OF APPROVAL, IF ANY. TITLE

DATE

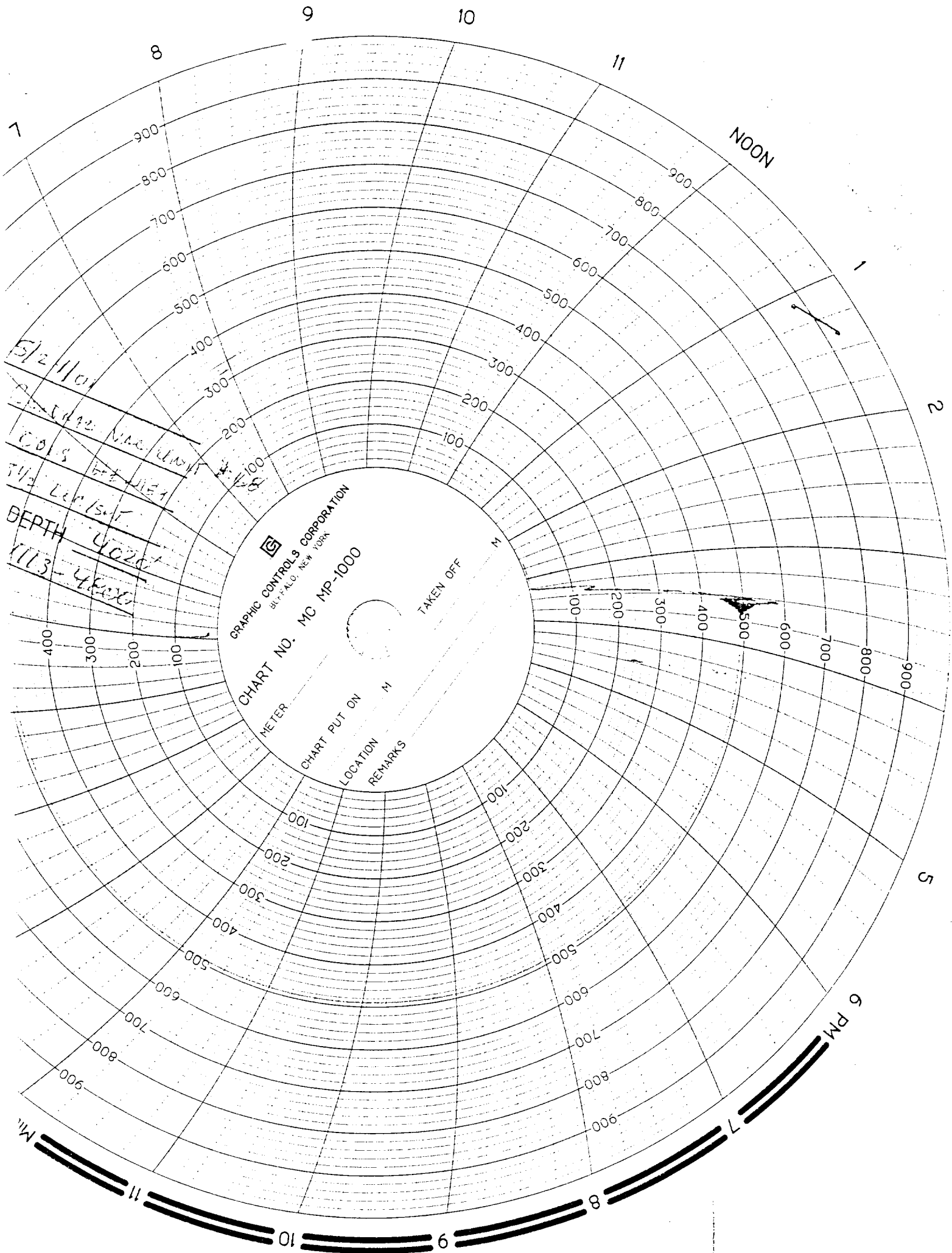

5/21/01  
COBS  
T/2 LER/S.V.  
DEPTH 4020  
1113-4800

GRAPHIC CONTROLS CORPORATION  
BUFFALO, NEW YORK  
CHART NO. MC MP-1000

METER  
CHART PUT ON  
LOCATION  
REMARKS

TAKEN OFF

NOON

6 PM

7

8

9

10

11

M.