

NEW MEXICO OIL CONSERVATION COMMISSION

Well Location and Acreage Dedication Plat

Section A.

1957 DEC 12 PM
Date December 12, 1957

Operator ZAPATA DRILLING COMPANY Lease Adams-Peterson Sh. 13 State
Well No. 1 Unit Letter O Section 23 Township 17 South Range 35 East NMPM
Located 330 Feet From South Line, 1980 Feet From East Line
County Lea G. L. Elevation See note Dedicated Acreage 40 Acres
Name of Producing Formation Grayburg - San Andres Pool Vacuum

1. Is the Operator the only owner* in the dedicated acreage outlined on the plat below?
Yes x No .
2. If the answer to question one is "no," have the interests of all the owners been consolidated by communitization agreement or otherwise? Yes No . If answer is "yes," Type of Consolidation
3. If the answer to question two is "no," list all the owners and their respective interests below:

Owner

Land Description

Section B

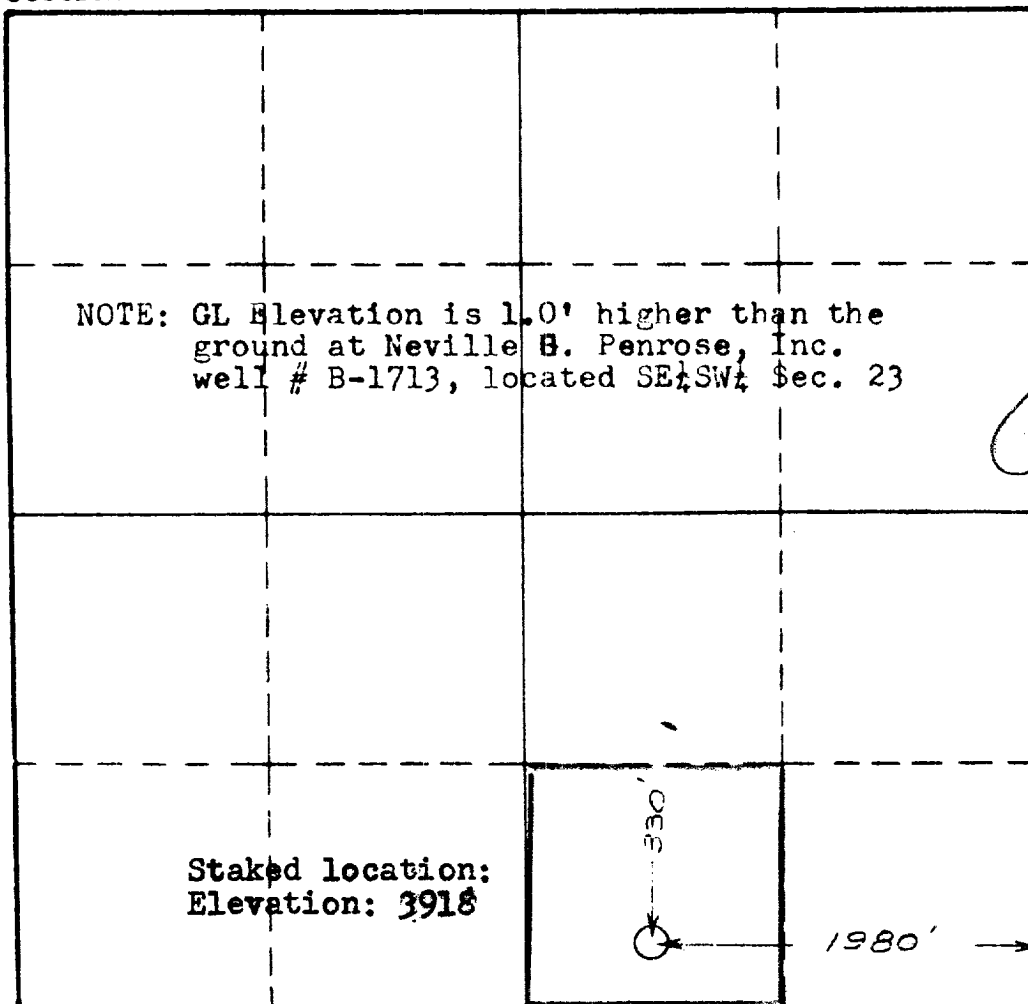

This is to certify that the information in Section A above is true and complete to the best of my knowledge and belief.

Zapata Drilling Company
(Operator)
James J. Wood
(Representative)

Box 2216; Midland, Tex.
Address

This is to certify that the well location shown on the plat in Section B was plotted from field notes of actual surveys made by me or under my supervision and that the same is true and correct to the best of my knowledge and belief.

Date Surveyed Dec. 12, 1957
James J. Brubaker
Registered Professional
Engineer and/or Land Surveyor.

Certificate No. 726

(See instructions for completing this form on the reverse side)