

**WellBore Diagram - Phillips Petroleum Co.  
"Before" Sketch - EVGSAU 3236-002**

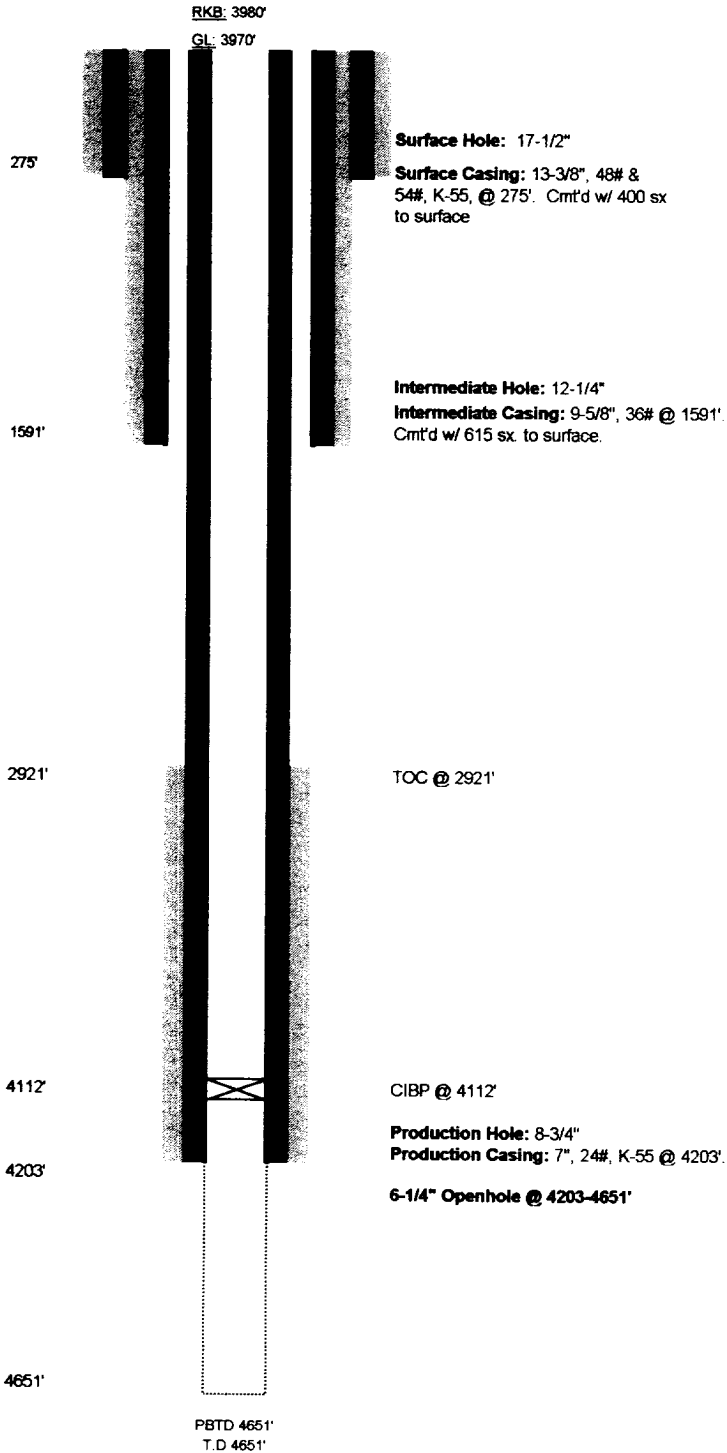

**Lease and Well No.:** EVGSAU 3236-002

**Date:** 03/18/02

**Location:** 660 FNL & 660 FWL

**BHL:** Same

**Sec.** 32, T17S-R35E

**County/State:** Lea County, New Mexico

**Field:** East Vacuum Unit

**Producing Formations:** San Andres/Grayburg

**Spud Date:** 11/10/38

**Completion Date:** 1/15/39

**API Number:** 30-025-02977

**Status:** Active Producer

**STIMULATION HISTORY**

Interval	Date	Type	Gals	Sand	MaxP	Avg P	ISP	Down
2487'-2517'	11/10/38	Acid	2000	100	100			
2487'-2517'	11/10/38	Acid	2000	100	100			
2487'-2517'	11/10/38	Acid	2000	100	100			
2487'-2517'	11/10/38	Acid	2000	100	100			
2487'-2517'	11/10/38	Acid	2000	100	100			
2487'-2517'	11/10/38	Acid	2000	100	100			
2487'-2517'	11/10/38	Acid	2000	100	100			
2487'-2517'	11/10/38	Acid	2000	100	100			
2487'-2517'	11/10/38	Acid	2000	100	100			
2487'-2517'	11/10/38	Acid	2000	100	100			

**Notes:**

This well was TA'd due to a high GOR. Latest well test showed 5 BOPD, 2000 BWPD, and 1000 MCFPD. An attempt was made to test the casing to 500 psi, but the casing would not hold. A hole was located in the casing in the interval between 2487'-2517'.

**Formation Tops:**

Chinle	220'
Rustler	1520'
Yates	2800'
Queen	3670'
Grayburg	4010'
San Andres	4290'