

Submit 3 Copies  
to Appropriate  
District Office

State of New Mexico  
E. Minerals and Natural Resources Department

Form C-180  
Revised 1-1-89

DISTRICT I  
P.O. Box 1980, Hobbs, NM 88240

DISTRICT II  
P.O. Drawer DD, Artesia, NM 88210

DISTRICT III  
1000 Rio Brazos Rd., Aztec, NM 87410

OIL CONSERVATION DIVISION  
P.O. Box 2088  
Santa Fe, New Mexico 87504-2088

WELL API NO. 30-025-03003
5. Indicate Type of Lease STATE <input checked="" type="checkbox"/> FEE <input type="checkbox"/>
6. State Oil & Gas Lease No. B-2519
7. Lease Name or Unit Agreement Name Vacuum Abo Unit Bty 4, Tr. 6-F
8. Well No. #61
9. Pool name or Wildcat Vacuum Abo Reef
10. Elevation (Show whether DF, RKB, RT, GR, etc.) 3939' RKB

SUNDRY NOTICES AND REPORTS ON WELLS  
(DO NOT USE THIS FORM FOR PROPOSALS TO DRILL OR TO DEEPEN OR PLUG BACK TO A  
DIFFERENT RESERVOIR. USE "APPLICATION FOR PERMIT"  
(FORM C-101) FOR SUCH PROPOSALS.)

1. Type of Well: OIL WELL <input checked="" type="checkbox"/> GAS WELL <input type="checkbox"/> OTHER <input type="checkbox"/>	2. Name of Operator Phillips Petroleum Company
3. Address of Operator 4001 Penbrook Street, Odessa, Texas 79762	4. Well Location Unit Letter G : 2080 Feet From The North Line and 2080 Feet From The East Line Section 34 Township 17-S Range 35-E NMPM Lea County

11. Check Appropriate Box to Indicate Nature of Notice, Report, or Other Data	
NOTICE OF INTENTION TO: PERFORM REMEDIAL WORK <input type="checkbox"/> TEMPORARILY ABANDON <input type="checkbox"/> PULL OR ALTER CASING <input type="checkbox"/> OTHER: <input type="checkbox"/>	SUBSEQUENT REPORT OF: REMEDIAL WORK <input type="checkbox"/> COMMENCE DRILLING OPNS. <input type="checkbox"/> CASING TEST AND CEMENT JOB <input type="checkbox"/> OTHER: TA Well <input checked="" type="checkbox"/>

12. Describe Proposed or Completed Operations (Clearly state all pertinent details, and give pertinent dates, including estimated date of starting any proposed work) SEE RULE 1103.
2-09-92 MIRU DDU. NU BOP. COOH with 2-3/8" production string and laydown. GIH with 5-1/2" gauge ring to 8625'. COOH. GIH with 5-1/2" CIBP and set at 8580', COOH. 2-10-92 GIH with workstring and set at 8578', Load casing with inhibited brine. Pressure casing to 500# for 30 min. NMOCD witness test. COOH with workstring. Wellbore TA Complete Drop from Report. Request permit to TA for 5 years.

I hereby certify that the information above is true and complete to the best of my knowledge and belief.
SIGNATURE <u>[Signature]</u> TITLE Supervisor Reg/Proration DATE 2-11-92
TYPE OR PRINT NAME L. M. Sanders (915) TELEPHONE NO. 368-1488

(This space for State Use)
APPROVED BY <u>[Signature]</u> TITLE <u>[Signature]</u> DATE FEB 21 1992
CONDITIONS OF APPROVAL, IF ANY:

This Approval of Temporary  
Abandonment Expires 2-1-97

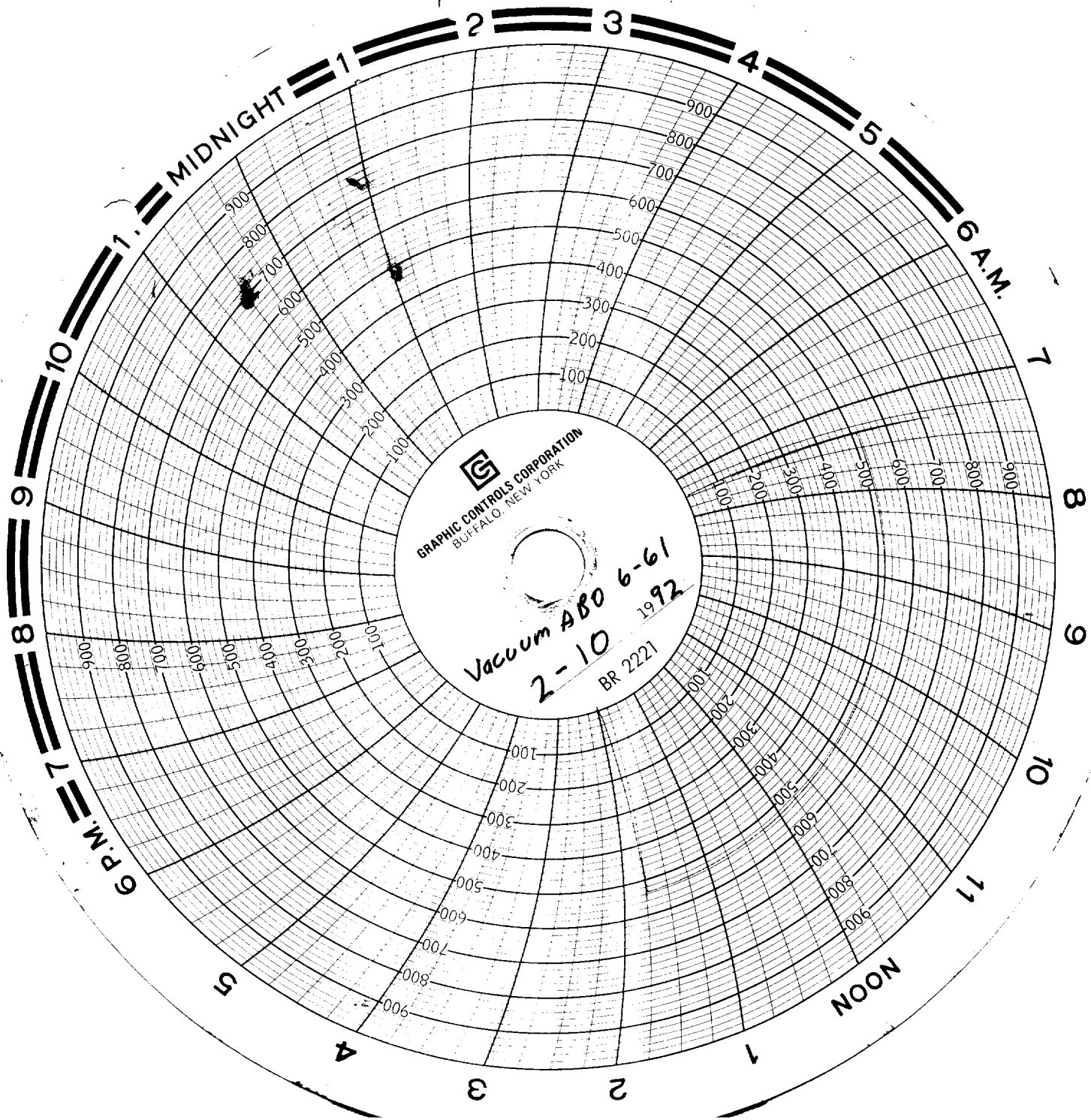

Phillips

Vacuum AB0 6-61  
2080' FNL + 2080' FEL  
Sec. 34, T-17-S, R-35E  
Lea County, New Mexico

TA