

NEW MEXICO OIL CONSERVATION COMMISSION
WELL LOCATION AND ACREAGE DEDICATION PLAT

FORM C-128
Revised 5/1/57

SEE INSTRUCTIONS FOR COMPLETING THIS FORM ON THE REVERSE SIDE

1961 AUG 1 SECTION A

Operator **A Division of California Oil Co.
Standard Oil Co. of Texas**

Lease

State **6-34**

Well No.

7

Unit Letter

K

Section

34

Township

17 South

Range

35 East

County

Lea

Actual Footage Location of Well:

1980 feet from the **South** line and **1650** feet from the **West** line.

~~Well Log.~~
~~Not available~~

Producing Formation
Abc

Pool

Vacuum (Abc)

Dedicated Acreage:

10

Acres

1. Is the Operator the only owner in the dedicated acreage outlined on the plat below? YES ☒ NO ☐ ("Owner" means the person who has the right to drill into and to produce from any pool and to appropriate the production either for himself or for himself and another. (65-3-29 (e) NMSA 1935 Comp.)
2. If the answer to question one is "no," have the interests of all the owners been consolidated by communitization agreement or otherwise? YES ☐ NO ☐ If answer is "yes," Type of Consolidation _____
3. If the answer to question two is "no," list all the owners and their respective interests below:

Owner

Land Description

SECTION B

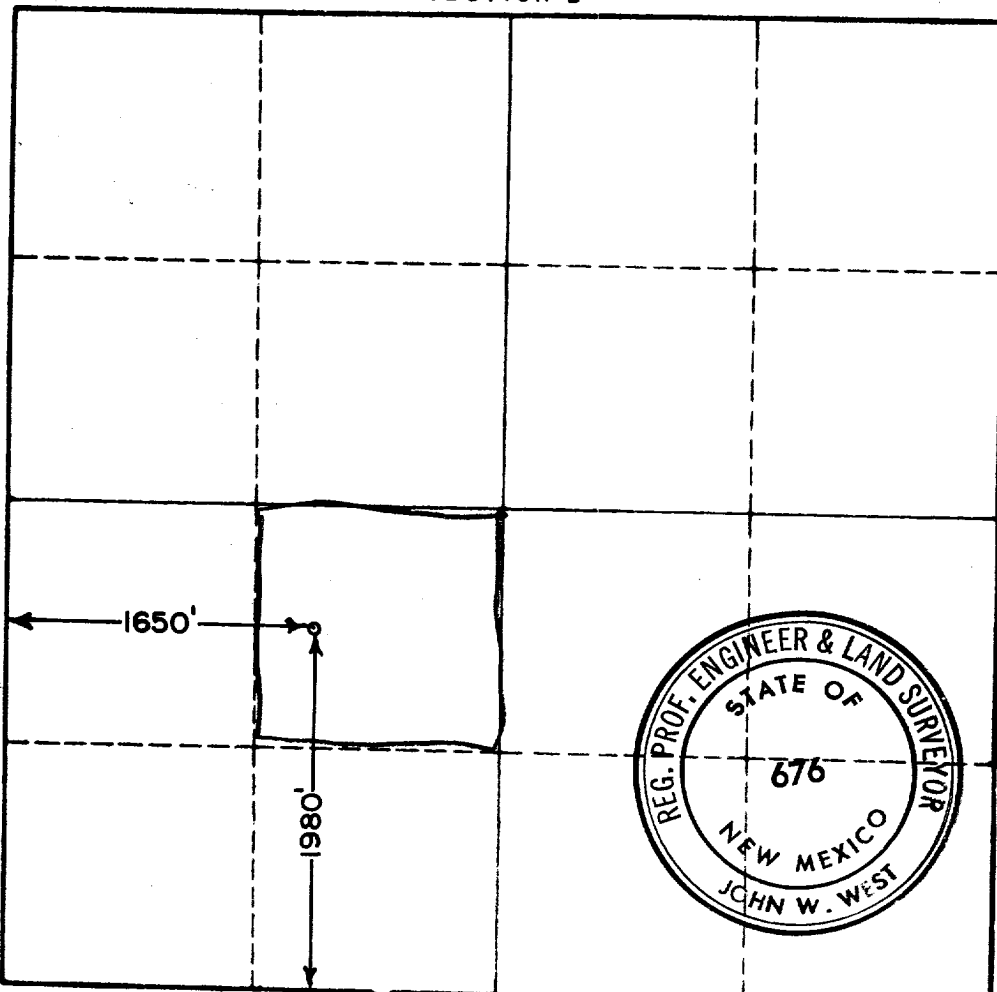

CERTIFICATION

I hereby certify that the information in SECTION A above is true and complete to the best of my knowledge and belief.

Name

J. L. Randle

Position

District Engineer

Company

Standard Oil Company of Texas, A Div. of Calif. Oil Co.

Date

July 11, 1961

I hereby certify that the well location shown on the plat in SECTION B was plotted from field notes of actual surveys made by me or under my supervision, and that the same is true and correct to the best of my knowledge and belief.

Date Surveyed

7-27-61

Registered Professional Engineer

and/or Land Surveyor, **JOHN W. WEST**

John W. West

Certificate No.

N.M. - P.E. & L.S. NO. 676

0 330 660 990 1320 1650 1980 2310 2640 2000 1500 1000 500 0