

NEW MEXICO OIL CONSERVATION COMMISSION
WELL LOCATION AND ACREAGE DEDICATION PLAT

FORM C-128
Revised 5/1/57

SEE INSTRUCTIONS FOR COMPLETING THIS FORM ON THE REVERSE SIDE

Operator A Division of California Oil Co.				SECTION A		1981 OCT 2 AM 10 33	
Standard Oil Co. of Texas				Lease		Well No. 9	
Unit Letter	Section	Township	Range	County			
J	34	17 South	35 East	Lea			
Actual Footage Location of Well:							
2310 feet from the East line and 1980 feet from the South line							
Ground Level Elev.		Producing Formation		Pool		Dedicated Acreage:	
Will rept. later		lbo Reef		Vacuum (Abo)		10 Acres	

1. Is the Operator the only owner in the dedicated acreage outlined on the plat below? YES ☒ NO ____ . ("Owner" means the person who has the right to drill into and to produce from any pool and to appropriate the production either for himself or for himself and another. (65-3-29 (e) NMSA 1935 Comp.)
2. If the answer to question one is "no," have the interests of all the owners been consolidated by communitization agreement or otherwise? YES ____ NO ____ . If answer is "yes," Type of Consolidation ____
3. If the answer to question two is "no," list all the owners and their respective interests below:

Owner	Land Description

SECTION B

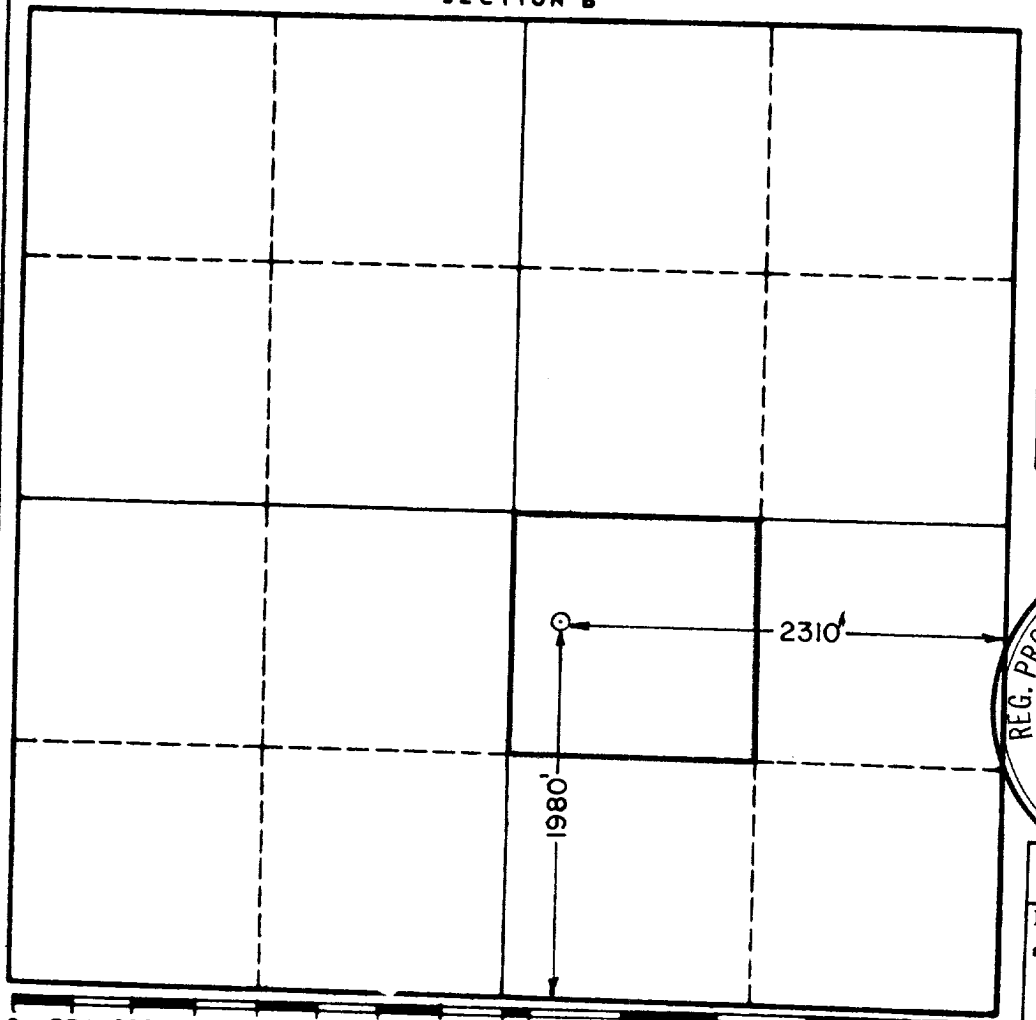

CERTIFICATION

I hereby certify that the information in SECTION A above is true and complete to the best of my knowledge and belief.

Name
J. L. Rowland

Position
District Engineer

Company
Standard Oil Co. of Texas, A Div. of California Oil

Date
October 2, 1961

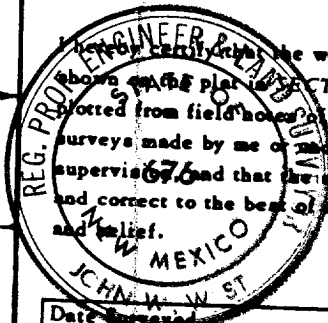

I hereby certify that the well location shown on the plat in SECTION B was plotted from field notes of actual surveys made by me or under my supervision and that the same is true and correct to the best of my knowledge and belief.

Date
9-28-61
Registered Professional Engineer and/or Land Surveyor, JOHN W. WEST

Certificate No.
N.M. - P.E. & L.S. NO. 676