

NEW MEXICO OIL CONSERVATION COMMISSION
WELL LOCATION AND ACREAGE DEDICATION PLAT

Form O-102
Superseded O-128
Effective 1-1-65

All distances must be from the outer boundaries of the Section

GULF REFINING COMPANY			Lease PEOPLES SECURITY CO. "A"		Well No. 1
Section M	Section 19	Township 19 SOUTH	Range 35 EAST	County LEA	
Well Location (Location of Well)					
990		(feet from the SOUTH line and	660	(feet from the WEST line	Distance
3810'		Producing Formation Bone Springs	Pool Undesignated Lea Bone Springs		Dedicated Acreage 80 Acres

1. Outline the acreage dedicated to the subject well by colored pencil or hachure marks on the plat below.
2. If more than one lease is dedicated to the well, outline each and identify the ownership thereof (both as to working interest and royalty).
3. If more than one lease of different ownership is dedicated to the well, have the interests of all owners been consolidated by communitization, unitization, force-pooling, etc?

☐ Yes ☐ No If answer is "yes," type of consolidation _____

If answer is "no," list the owners and tract descriptions which have actually been consolidated (Use reverse side of this form if necessary.) _____

No allowable will be assigned to the well until all interests have been consolidated (by communitization, unitization, forced-pooling, or otherwise) or until a non-standard unit, eliminating such interests, has been approved by the Commission.

NSL-556

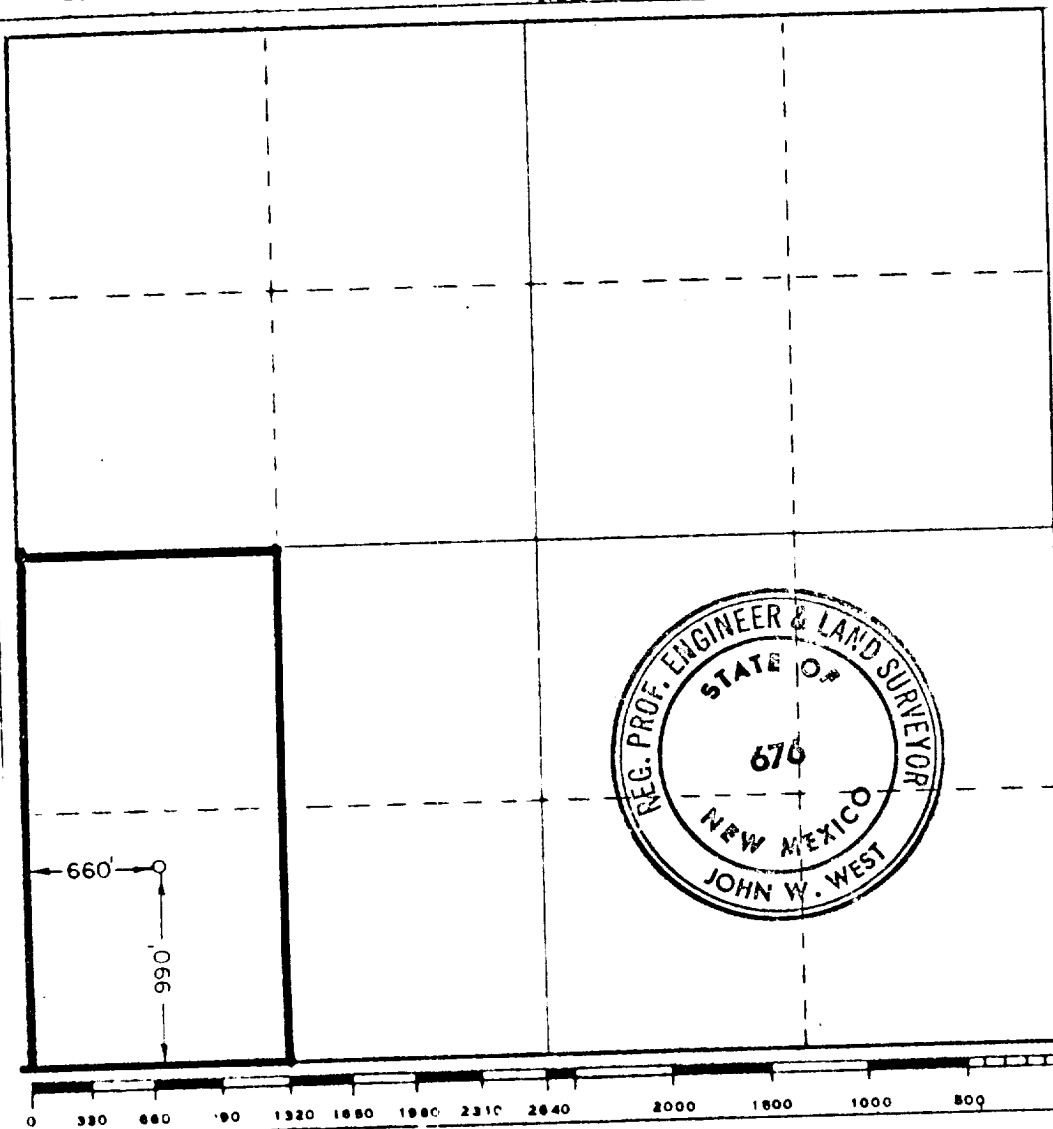

CERTIFICATION

I hereby certify that the information contained herein is true and complete to the best of my knowledge and belief

C. D. Borland

Name

C. D. BORLAND

Position

Area Production Manager

Company

Gulf Oil Corporation

Date

June 25, 1974

I hereby certify that the well location shown on this plat was plotted from field notes of actual surveys made by me or under my supervision, and that the same is true and correct to the best of my knowledge and belief.

Date Surveyed

JUNE 21, 1974

Registered Professional Engineer and/or Land Surveyor

John W. West

Certificate No.

676