

NEW MEXICO OIL CONSERVATION COMMISSION  
Santa Fe, New Mexico

Form C-101  
Revised (12/1/55)

## NOTICE OF INTENTION TO DRILL

Notice must be given to the District Office of the Oil Conservation Commission and approval obtained before drilling or recompletion begins. If changes in the proposed plan are considered advisable, a copy of this notice showing such changes will be returned to the sender. Submit this notice in QUINTUPPLICATE. One copy will be returned following approval. See additional instructions in Rules and Regulations of the Commission. If State Land submit 6 Copies Attach Form C- 128 in triplicate to first 3 copies of form C-101

Midland, Texas  
(Place)

March 22, 1962  
(Date)

OIL CONSERVATION COMMISSION  
SANTA FE, NEW MEXICO

Gentlemen:

You are hereby notified that it is our intention to commence the Drilling of a well to be known as

**RALPH LOWE**

(Company or Operator)

**Hooper**

(Lease)

Well No. **1**

**N**

(Unit)

The well is

**330**

feet from the

**South**

line and

**2310**

feet from the

**West**

line of Section **20**

T. **19-S**

R. **35-E**

NMPM.

(GIVE LOCATION FROM SECTION LINE)

**Pearl Queen**

Pool,

**Lea**

County

If State Land the Oil and Gas Lease is No.

If patented land the owner is

**Virgil Linam**

Address

**Hobbs, New Mexico**

We propose to drill well with drilling equipment as follows:

**Rotary to T.D.**

The status of plugging bond is

**10,000.00**

**Blanket**

Drilling Contractor

**Unknown**

We intend to complete this well in the

**Queen Formation**

formation at an approximate depth of

**5100**

feet.

### CASING PROGRAM

We propose to use the following strings of Casing and to cement them as indicated:

Size of Hole	Size of Casing	Weight per Foot	New or Second Hand	Depth	Sacks Cement
<b>12 1/4</b>	<b>8 5/8</b>	<b>32#</b>	<b>New</b>	<b>300</b>	<b>450 Circulated</b>
<b>7 7/8</b>	<b>5 1/2</b>	<b>15#</b>	<b>New</b>	<b>5100</b>	<b>400</b>

If changes in the above plans become advisable we will notify you immediately.

ADDITIONAL INFORMATION (If recompletion give full details of proposed plan of work.)

Approved....., 19.....  
Except as follows:

OIL CONSERVATION COMMISSION

Sincerely yours,

**RALPH LOWE**

(Company or Operator)

By

**Agent**

Position

Send Communications regarding well to

**Ralph Lowe**

Name

**Box 832, Midland, Texas**

Address

RALPH LOWE

RALPH LOWE

RALPH LOWE

Alves

Alves

Hooper

GULF

RALPH LOWE

BTA

1320'

2640'

2640'

2310'

330'

Set Stone

Set Stone

Alves

State

Hooper

U. S.

GULF  
"AP"

SHELL  
"PK"

CACTUS

CALCO DRG. CO.

State

State

Parks

Superior-Federal

I, J. F. Johnson, hereby certify above survey was  
made by me on the ground and that this plat is  
True and Correct.  
March 21, 1962

*J. F. Johnson*  
\_\_\_\_\_  
Licensed & Registered State Land Surveyor

Midland, Texas



RALPH LOWE

HOOPER LEASE

E/2 SW/4 Survey 20, T-19-S, R-35-E  
Lea County, New Mexico  
Scale: 1" = 600'



NEW MEXICO OIL CONSERVATION COMMISSION  
Well Location and Acreage Dedication Plat

Section A.

Date March 22, 1962

Operator Ralph Lowe Lease Hooper  
Well No. 1 Unit Letter N Section 20 Township 19-S Range 35-E NMPM  
Located 330 Feet From South Line, 2310 Feet From West Line  
County Lea G. L. Elevation 3775' Dedicated Acreage 40 Acres  
Name of Producing Formation Queen Pool Pearl Queen

1. Is the Operator the only owner\* in the dedicated acreage outlined on the plat below?  
Yes X No       .
2. If the answer to question one is "no," have the interests of all the owners been consolidated by communitization agreement or otherwise? Yes        No       . If answer is "yes," Type of Consolidation
3. If the answer to question two is "no," list all the owners and their respective interests below:

Owner

Land Description

_____	_____
_____	_____
_____	_____

Section B

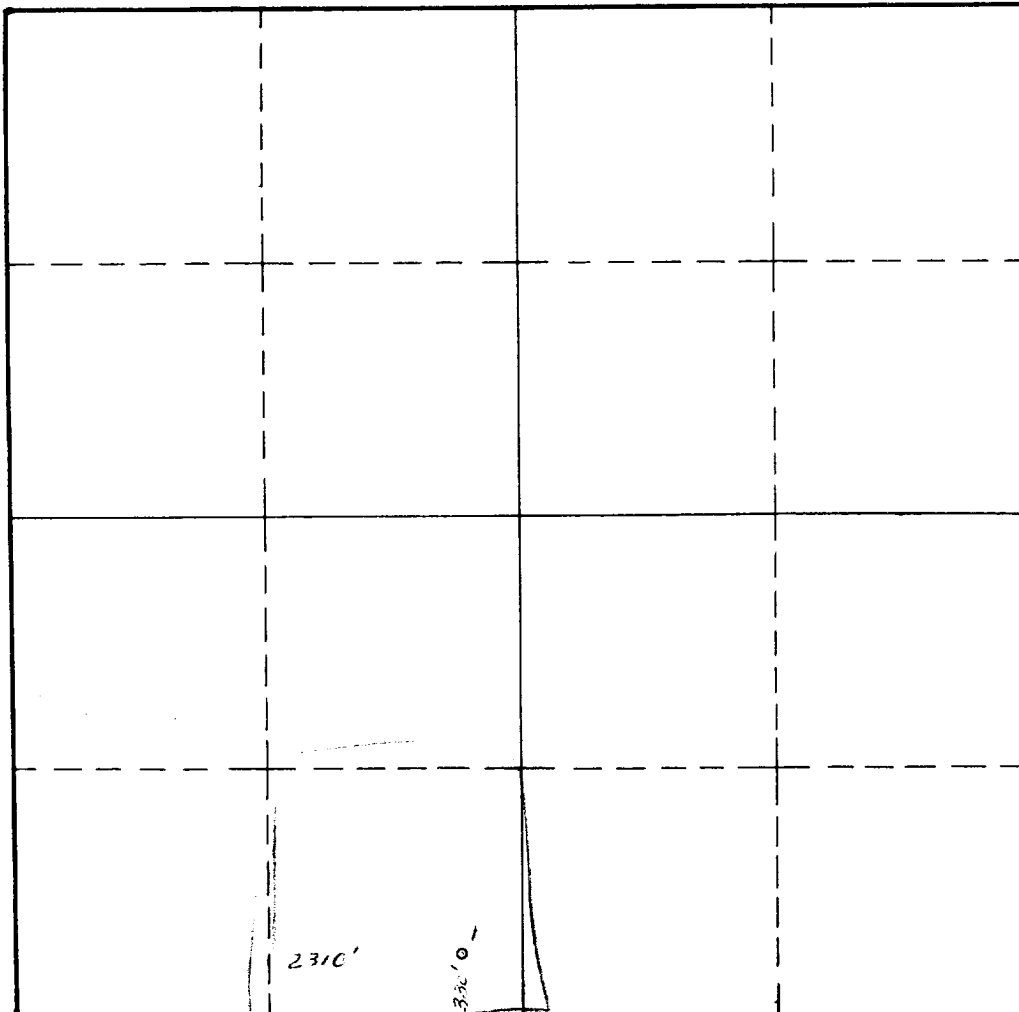

This is to certify that the information in Section A above is true and complete to the best of my knowledge and belief.

RALPH LOWE  
(Operator)

Ed L. Martin  
(Representative) Agent

Box 832, Midland, Texas  
Address

This is to certify that the well location shown on the plat in Section B was plotted from field notes of actual surveys made by me or under my supervision and that the same is true and correct to the best of my knowledge and belief.

Date Surveyed March 21, 1962

J. T. Johnson  
Registered Professional-  
Engineer and/or Land Surveyor.

INSTRUCTIONS FOR COMPLETION:

1. Operator shall furnish and certify to the information called for in Section A.
2. Operator shall outline the dedicated acreage for both oil and gas wells on the plat in Section B.
3. A registered professional engineer or land surveyor registered in the State of New Mexico or approved by the Commission shall show on the plat the location of the well and certify this information in the space provided.
4. All distances shown on the plat must be from the outer boundaries of Section.
5. If additional space is needed for listing owners and their respective interests as required in question 3, Section A, please use space below

\* "Owner" means the person who has the right to drill into and to produce from any pool and to appropriate the production either for himself or for himself and another. (65-3-29 (e) NMSA 1953 Comp.)