

DISTRICT I  
P.O. Box 1980, Hobbs, NM 88240

DISTRICT II  
P.O. Drawer DD, Artesia, NM 88210

DISTRICT III  
1000 Rio Brazos Rd., Aztec, NM 87410

OIL CONSERVATION DIVISION

P.O. Box 2088  
Santa Fe, New Mexico 87504-2088

WELL API NO. 30-025-03315
5. Indicate Type of Lease STATE <input type="checkbox"/> FEE <input checked="" type="checkbox"/>
6. State Oil & Gas Lease No.
7. Lease Name or Unit Agreement Name East Pearl Queen Unit
8. Well No. 6
9. Pool name or Wildcat Pearl Queen
10. Elevation (Show whether DF, RKB, RT, GR, etc.) 3749 DF

SUNDRY NOTICES AND REPORTS ON WELLS (DO NOT USE THIS FORM FOR PROPOSALS TO DRILL OR TO DEEPEN OR PLUG BACK TO A DIFFERENT RESERVOIR. USE "APPLICATION FOR PERMIT" (FORM C-101) FOR SUCH PROPOSALS.)	
1. Type of Well: OIL WELL <input type="checkbox"/> GAS WELL <input type="checkbox"/> OTHER TA-Oil Well	
2. Name of Operator Pyramid Energy, Inc.	
3. Address of Operator 10101 Reunion Place, Ste. 210 San Antonio, TX 78216	
4. Well Location Unit Letter G : 2310 Feet From The North Line and 2310 Feet From The East Line Section 22 Township 19S Range 35E NMPM Lea County	
10. Elevation (Show whether DF, RKB, RT, GR, etc.) 3749 DF	

11. Check Appropriate Box to Indicate Nature of Notice, Report, or Other Data	
NOTICE OF INTENTION TO:	SUBSEQUENT REPORT OF:
PERFORM REMEDIAL WORK <input type="checkbox"/>	REMEDIAL WORK <input type="checkbox"/>
TEMPORARILY ABANDON <input type="checkbox"/>	ALTERING CASING <input type="checkbox"/>
PULL OR ALTER CASING <input type="checkbox"/>	COMMENCE DRILLING OPNS. <input type="checkbox"/>
OTHER: <input type="checkbox"/>	PLUG AND ABANDONMENT <input type="checkbox"/>
	CASING TEST AND CEMENT JOB <input type="checkbox"/>
	OTHER: Casing Integrity Test <input checked="" type="checkbox"/>

12. Describe Proposed or Completed Operations (Clearly state all pertinent details, and give pertinent dates, including estimated date of starting any proposed work) SEE RULE 1103.

05/08/94 Pressured up on casing to 340 psi for Casing Integrity Test. Pressure built to 380 psi in 20 minutes. Suspected plug above perms was leaking.

05/16/94 Set CIBP at 4640' above existing plug.

05/31/94 Pressured casing to 550 psi and held for 30 minutes to record pressure. Chart is attached.

I hereby certify that the information above is true and complete to the best of my knowledge and belief.

SIGNATURE Scott Graef TITLE Operations Manager DATE 06/14/94  
TYPE OR PRINT NAME Scott Graef TELEPHONE NO. (210) 308-8000

(This space for State Use)

ORIGINAL SIGNED BY JERRY SEXTON  
DISTRICT I SUPERVISOR

JUN 28 1994

APPROVED BY \_\_\_\_\_ TITLE \_\_\_\_\_ DATE \_\_\_\_\_

CONDITIONS OF APPROVAL, IF ANY:

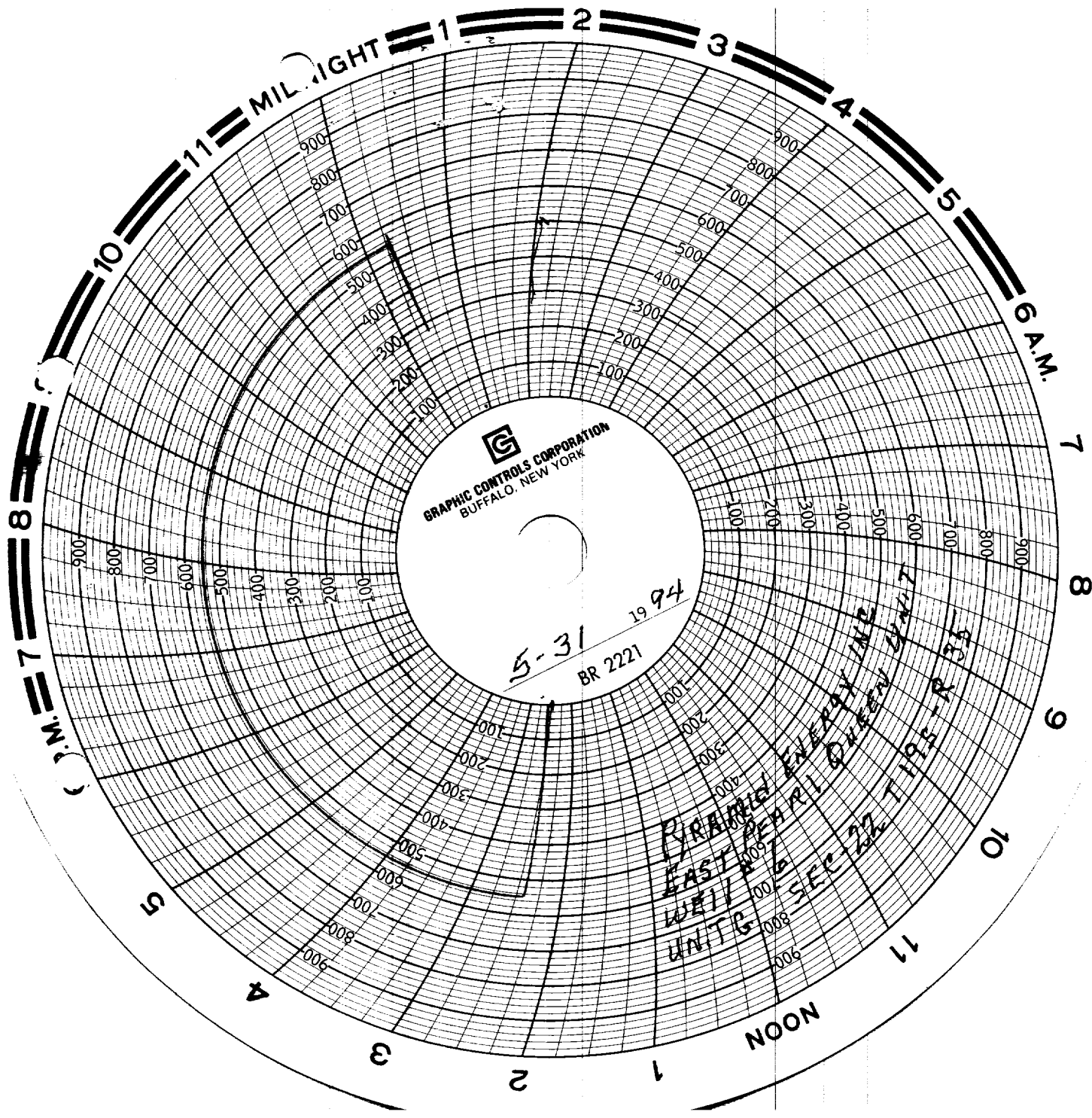

GRAPHIC CONTROLS CORPORATION  
BUFFALO, NEW YORK

5-31 1994  
BR 2221

PYRAMID ENERGY INC  
EAST PEARL  
WELL 6  
UNIT 6  
SEC 22 T19S R 35  
QUEEN COUNTY

