

NEW MEXICO OIL CONSERVATION COMMISSION  
Santa Fe, New Mexico

NOTICE OF INTENTION TO DRILL OR RECOMPLETE

Notice must be given to the District Office of the Oil Conservation Commission and approval obtained before drilling or recompletion begins. If changes in the proposed plan are considered advisable, a copy of this notice showing such changes will be returned to the sender. Submit this notice in **QUINTUPLICATE**. One copy will be returned following approval. See additional instructions in Rules and Regulations of the Commission.

**Hobbs, New Mexico**  
(Place)

**September 5, 1962**  
(Date)

OIL CONSERVATION COMMISSION  
SANTA FE, NEW MEXICO

Gentlemen:

You are hereby notified that it is our intention to commence the (Drilling) (Recompletion) of a well to be known as

**Gulf Oil Corporation**

(Company or Operator)

**Los State #**

(Lease)

Well No. **1**

in **K**

(Unit)

The well is

located **1980** feet from the **South** line and **2180** feet from the

**West**

line of Section **23**, T. **19-S**, R. **35-E**, NMPM.

(GIVE LOCATION FROM SECTION LINE)

**Pearl Queen**

Pool,

**Los**

County

If State Land the Oil and Gas Lease is No. **E-5837**

If patented land the owner is

Address

We propose to drill well with drilling equipment as follows: **Rotary**

The status of plugging bond is **Blanket**

Drilling Contractor **To be furnished later**

We intend to complete this well in the **Queen**

formation at an approximate depth of **5100'** feet.

CASING PROGRAM

We propose to use the following strings of Casing and to cement them as indicated:

Size of Hole	Size of Casing	Weight per Foot	New or Second Hand	Depth	Sacks Cement
<b>12-1/4"</b>	<b>8-5/8"</b>	<b>21#</b>	<b>New</b>	<b>110</b>	<b>Circulate</b>
<b>7-7/8"</b>	<b>4-1/2"</b>	<b>9.5 or 11.6#</b>	<b>New</b>	<b>5100</b>	<b>250 Sacks</b>

If changes in the above plans become advisable we will notify you immediately.

ADDITIONAL INFORMATION (If recompletion give full details of proposed plan of work.)

**CORRECTED FORM - C-101 approved August 29, 1962 showed incorrect location.**

Approved....., 19.....  
Except as follows:

Sincerely yours,

**Gulf Oil Corporation**

(Company or Operator)

By

Position **Area Production Manager**

Send Communications regarding well to

Name **Gulf Oil Corporation**

Address **Box 2167, Hobbs, New Mexico**

OIL CONSERVATION COMMISSION

Title

NEW MEXICO OIL CONSERVATION COMMISSION  
WELL LOCATION AND ACREAGE DEDICATION PLAT

FORM C-128  
Revised 5/1/57

SEE INSTRUCTIONS FOR COMPLETING THIS FORM ON THE REVERSE SIDE

SECTION A

Operator <b>Gulf Oil Corp.</b>		1962 SEP 7 AM 9:57		Well No. <b>1</b>	
Unit Letter <b>K</b>	Section <b>23</b>	Township <b>19 South</b>	Range <b>35 East</b>	County <b>Lea</b>	
Actual Footage Location of Well: <b>2180</b> feet from the <b>west</b> line and <b>1980</b> feet from the <b>south</b> line					
Ground Level Elev.	Producing Formation <b>Guan</b>		Pool <b>Pearl Guan</b>		Dedicated Acreage: <b>40</b> Acres

1. Is the Operator the only owner in the dedicated acreage outlined on the plat below? YES ☒ NO \_\_\_\_ . ("Owner" means the person who has the right to drill into and to produce from any pool and to appropriate the production either for himself or for himself and another. (65-3-29 (e) NMSA 1935 Comp.)
2. If the answer to question one is "no," have the interests of all the owners been consolidated by communitization agreement or otherwise? YES \_\_\_\_ NO \_\_\_\_ . If answer is "yes," Type of Consolidation \_\_\_\_
3. If the answer to question two is "no," list all the owners and their respective interests below:

Owner	Land Description
-------	------------------

CORRECTED FORM - C-128, surveyed August 10, 1962 showed incorrect location

SECTION B

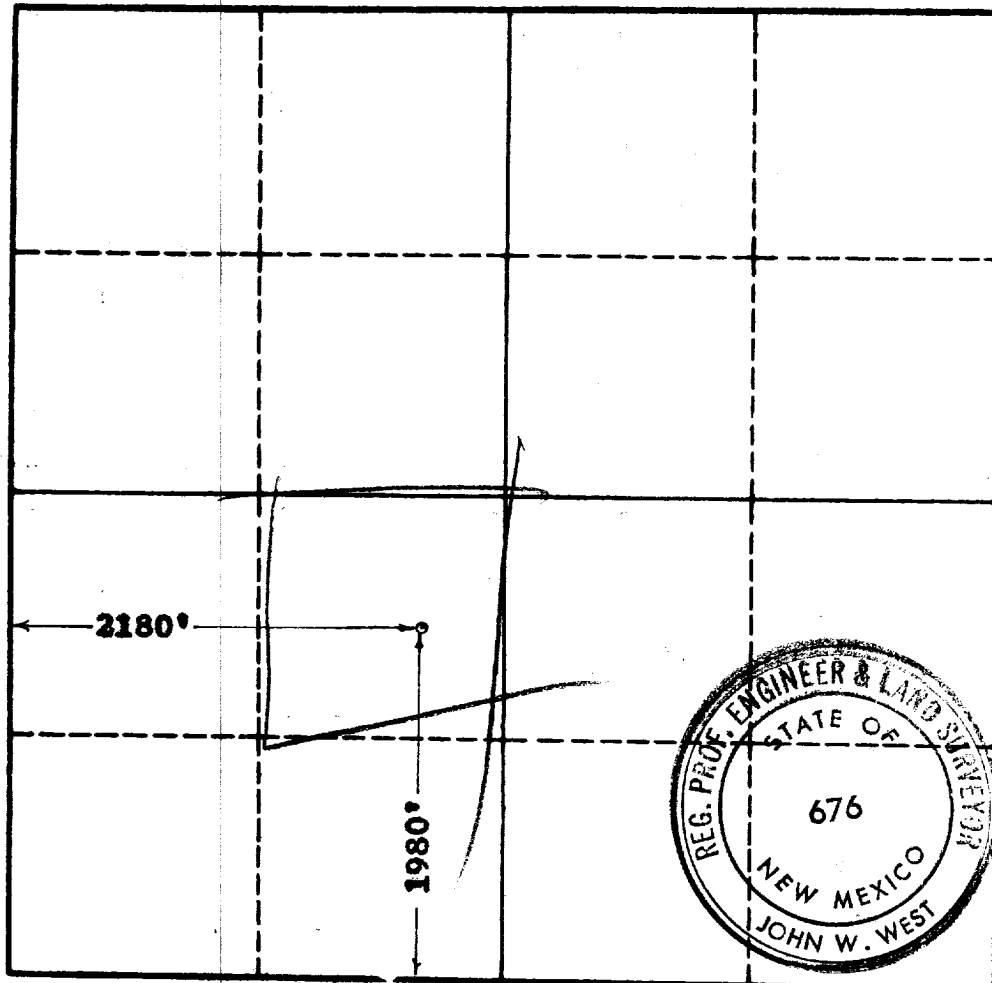

CERTIFICATION

I hereby certify that the information in SECTION A above is true and complete to the best of my knowledge and belief.

Name W. Pike  
Position Area Production Manager  
Company Gulf Oil Corporation  
Date September 5, 1962

I hereby certify that the well location shown on the plat in SECTION B was plotted from field notes of actual surveys made by me or under my supervision, and that the same is true and correct to the best of my knowledge and belief.

Date Surveyed Sept 4, 1962  
Registered Professional Engineer and/or Land Surveyor, JOHN W. WEST  
Certificate No. 676  
N.M. - P.E. & L.S. NO. 676