

State of New Mexico
Energy, Minerals and Natural Resources Department

OIL CONSERVATION DIVISION

P.O. Box 2088
Santa Fe, New Mexico 87504-2088

Submit 3 Copies
to Appropriate
District Office

DISTRICT I
P.O. Box 1980, Hobbs, NM 88240

DISTRICT II
P.O. Drawer DD, Artesia, NM 88210

DISTRICT III
1000 Rio Brazos Rd., Aztec, NM 87410

WELL API NO.

5. Indicate Type of Lease
STATE ☒ FEE ☐

6. State Oil & Gas Lease No.
B 2359

7. Lease Name or Unit Agreement Name
Lovington San Andres *unit*

8. Well No.
41

9. Pool name or Wildcat
Lovington Grayburg San Andres

SUNDRY NOTICES AND REPORTS ON WELLS
(DO NOT USE THIS FORM FOR PROPOSALS TO DRILL OR TO DEEPEN OR PLUG BACK TO A
DIFFERENT RESERVOIR. USE "APPLICATION FOR PERMIT"
(FORM C-101) FOR SUCH PROPOSALS.)

1. Type of Well:
OIL WELL ☐ GAS WELL ☐ OTHER ☒ Injection

2. Name of Operator
GREENHILL PETROLEUM CORPORATION

3. Address of Operator
11490 Westheimer, Suite 200, Houston, Texas 77077

4. Well Location
Unit Letter G : 1980 Feet From The North Line and 1980 Feet From The East Line
Section 1 Township 17S Range 36E NMPM Lea County

10. Elevation (Show whether DF, RKB, RT, GR, etc.)

11.

Check Appropriate Box to Indicate Nature of Notice, Report, or Other Data
NOTICE OF INTENTION TO:

PERFORM REMEDIAL WORK ☐ PLUG AND ABANDON ☐
TEMPORARILY ABANDON ☐ CHANGE PLANS ☐
PULL OR ALTER CASING ☐
OTHER: ☐

SUBSEQUENT REPORT OF:

REMEDIAL WORK ☐ ALTERING CASING ☐
COMMENCE DRILLING OPNS. ☐ PLUG AND ABANDONMENT ☐
CASING TEST AND CEMENT JOB ☐
OTHER: Convert to injection WFX-615 ☒

12. Describe Proposed or Completed Operations (Clearly state all pertinent details, and give pertinent dates, including estimated date of starting any proposed work) SEE RULE 1103.

Set IPC AD-1 packer at 4503' on a string of 2 3/8" IPC tubing. Pressured to 500 psi
for 30 minutes. Good test.
Treated with 3000 gallons of 20% NEFE HCL acid and 20 tons CO2.

I hereby certify that the information above is true and complete to the best of my knowledge and belief.

SIGNATURE Michael J. Newport TITLE Land Mgr.-Permian Basin DATE 12-18-91

TYPE OR PRINT NAME Michael J. Newport

TELEPHONE NO. 713 589-848

(This space for State Use)

APPROVED BY

CONDITIONS OF APPROVAL, IF ANY:

ORIGINAL SIGNED BY DISTRICT SUPERVISOR

DEC 23 1991
DATE

8

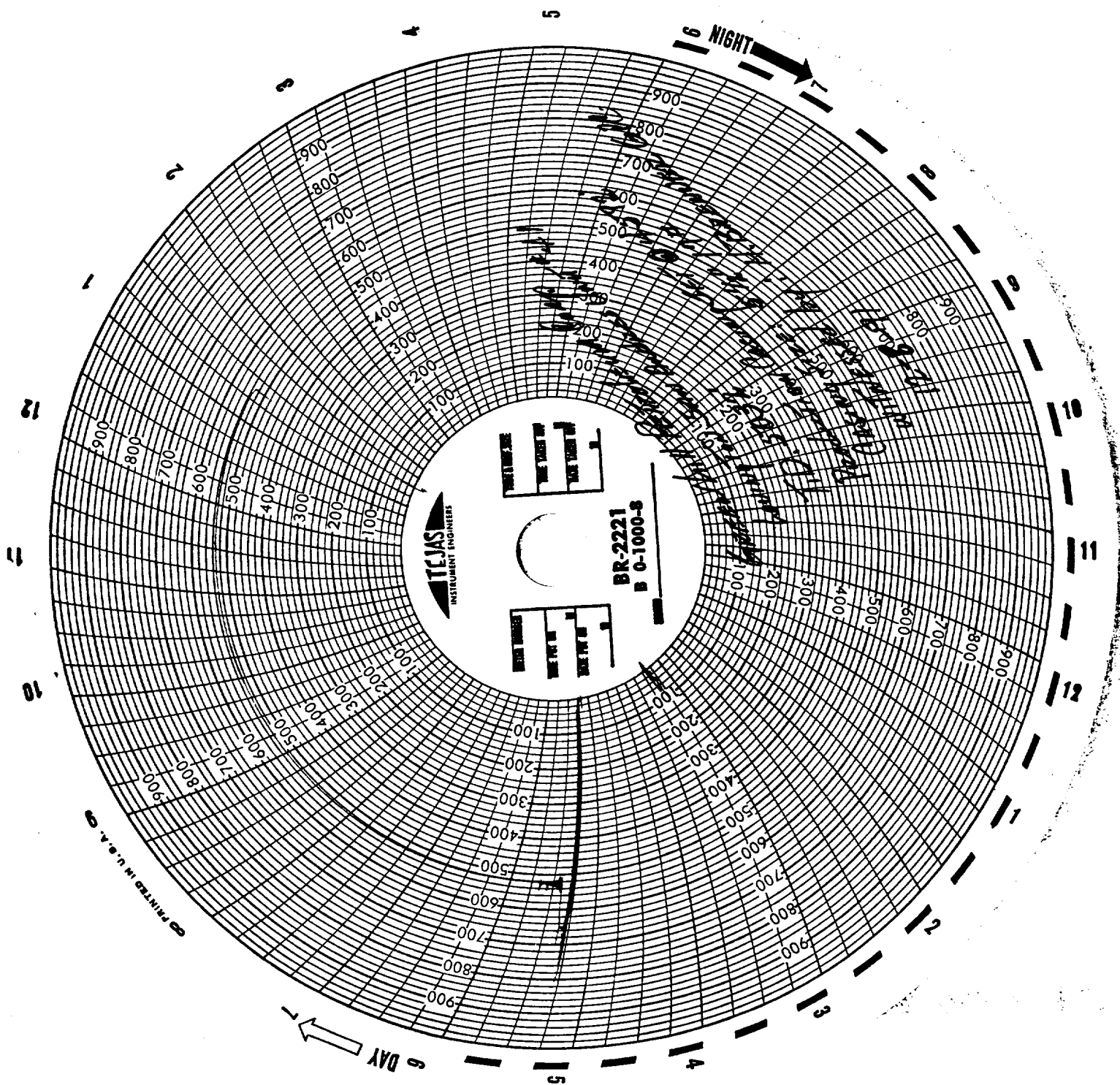

Submit 3 Copies
to Appropriate
District Office

State of New Mexico
Energy, Minerals and Natural Resources Department

Form C-103
Revised 1-1-89

DISTRICT I
P.O. Box 1980, Hobbs, NM 88240

DISTRICT II
P.O. Drawer DD, Artesia, NM 88210

DISTRICT III
1000 Rio Brazos Rd., Aztec, NM 87410

OIL CONSERVATION DIVISION
P.O. Box 2088
Santa Fe, New Mexico 87504-2088

WELL API NO.

5. Indicate Type of Lease

STATE ☒ FEE ☐

6. State Oil & Gas Lease No.

B 2359

7. Lease Name or Unit Agreement Name

Lovington San Andres Unit

8. Well No.

41

9. Pool name or Wildcat

Lovington Grayburg San Andres

SUNDRY NOTICES AND REPORTS ON WELLS

(DO NOT USE THIS FORM FOR PROPOSALS TO DRILL OR TO DEEPEN OR PLUG BACK TO A
DIFFERENT RESERVOIR. USE "APPLICATION FOR PERMIT"
(FORM C-101) FOR SUCH PROPOSALS.)

1. Type of Well:

OIL
WELL ☐

GAS
WELL ☐

OTHER Injection

2. Name of Operator

GREENHILL PETROLEUM CORPORATION

3. Address of Operator

11490 Westheimer, Suite 200, Houston, Texas 77077

4. Well Location

Unit Letter G : 1980 Feet From The North Line and 1980 Feet From The East Line

Section 1

Township 17 South

Range 36 East

NMPM

Lea

County

10. Elevation (Show whether DF, RKB, RT, GR, etc.)

11. Check Appropriate Box to Indicate Nature of Notice, Report, or Other Data

NOTICE OF INTENTION TO:

PERFORM REMEDIAL WORK ☐

PLUG AND ABANDON ☐

TEMPORARILY ABANDON ☐

CHANGE PLANS ☐

PULL OR ALTER CASING ☐

OTHER: Convert to injection. ☒

SUBSEQUENT REPORT OF:

REMEDIAL WORK ☐

ALTERING CASING ☐

COMMENCE DRILLING OPNS. ☐

PLUG AND ABANDONMENT ☐

CASING TEST AND CEMENT JOB ☐

OTHER: ☐

12. Describe Proposed or Completed Operations (Clearly state all pertinent details, and give pertinent dates, including estimated date of starting any proposed work) SEE RULE 1103.

Set packer at ± 4530 on a string of 2 3/8 " tubing. Test casing annulus to 500 psig
for 5 minutes.

Pump 20 tons CO2 and 3000 gallons 20% NEFE acid.

I hereby certify that the information above is true and complete to the best of my knowledge and belief.

SIGNATURE

Michael J. Newport

TITLE

Land Manager-Permian Basin

DATE

9-27-91

TYPE OR PRINT NAME

Michael J. Newport

TELEPHONE NO.

713 589-8484

(This space for State Use)

APPROVED BY

TITLE

DATE

CONDITIONS OF APPROVAL, IF ANY:

Subject to approval of Injection Order