

Submit 3 Copies
to Appropriate
District Office

State of New Mexico
Energy, Minerals and Natural Resources Department

Form C-103
Revised 1-1-89

DISTRICT I
P.O. Box 1980, Hobbs, NM 88240

DISTRICT II
P.O. Drawer DD, Artesia, NM 88210

DISTRICT III
1000 Rio Brazos Rd., Aztec, NM 87410

OIL CONSERVATION DIVISION
P.O. Box 2088
Santa Fe, New Mexico 87504-2088

SUNDRY NOTICES AND REPORTS ON WELLS (DO NOT USE THIS FORM FOR PROPOSALS TO DRILL OR TO DEEPEN OR PLUG BACK TO A DIFFERENT RESERVOIR. USE "APPLICATION FOR PERMIT" (FORM C-101) FOR SUCH PROPOSALS.)		WELL API NO.
1. Type of Well: OIL WELL <input type="checkbox"/> GAS WELL <input type="checkbox"/> OTHER <input checked="" type="checkbox"/> Injection		5. Indicate Type of Lease STATE <input checked="" type="checkbox"/> FEE <input type="checkbox"/>
2. Name of Operator Greenhill Petroleum Corporation		6. State Oil & Gas Lease No. B 3009
3. Address of Operator 11490 Westheimer, Suite 200, Houston, Tx. 77077		7. Lease Name or Unit Agreement Name Lovington Paddock Unit
4. Well Location Unit Letter <u>I</u> : <u>1980</u> Feet From The <u>South</u> Line and <u>660</u> Feet From The <u>East</u> Line Section <u>1</u> Township <u>17 South</u> Range <u>36 East</u> NMPM Lea County		8. Well No. 66
10. Elevation (Show whether DP, RKB, RT, GR, etc.)		9. Pool name or Wildcat Lovington Paddock

11. Check Appropriate Box to Indicate Nature of Notice, Report, or Other Data

NOTICE OF INTENTION TO:	SUBSEQUENT REPORT OF:
PERFORM REMEDIAL WORK <input type="checkbox"/>	REMEDIAL WORK <input type="checkbox"/>
TEMPORARILY ABANDON <input type="checkbox"/>	ALTERING CASING <input type="checkbox"/>
PULL OR ALTER CASING <input type="checkbox"/>	COMMENCE DRILLING OPNS. <input type="checkbox"/>
OTHER: <input type="checkbox"/>	PLUG AND ABANDONMENT <input type="checkbox"/>
	CASING TEST AND CEMENT JOB <input type="checkbox"/>
	OTHER: <input checked="" type="checkbox"/> Open additional pay, stimulate & return to Injection.

12. Describe Proposed or Completed Operations (Clearly state all pertinent details, and give pertinent dates, including estimated date of starting any proposed work) SEE RULE 1103.

Perforated w/2 JSPF from 6273'-77'-79'-6307 -17'-14'-33'
35'-38'-40', 6137'-41', 51', 56', 65', 76', 6208', 22', 38',
59', 6263.' Set Baker AD-1 pkr. at 6039. Pressured annulus
to 440 psi. Held OK. Stimulated with 15 tons CO2 and 8000
gals. 20% NEFE acid.

I hereby certify that the information above is true and complete to the best of my knowledge and belief.

SIGNATURE Michael J. Newport TITLE Land Manager-Permian Basin DATE 8-1-91
TYPE OR PRINT NAME Michael J. Newport TELEPHONE NO. 713 589-8484

(This space for State Use)

APPROVED BY Michael J. Newport TITLE Land Manager-Permian Basin DATE 8-1-91

CONDITIONS OF APPROVAL, IF ANY:

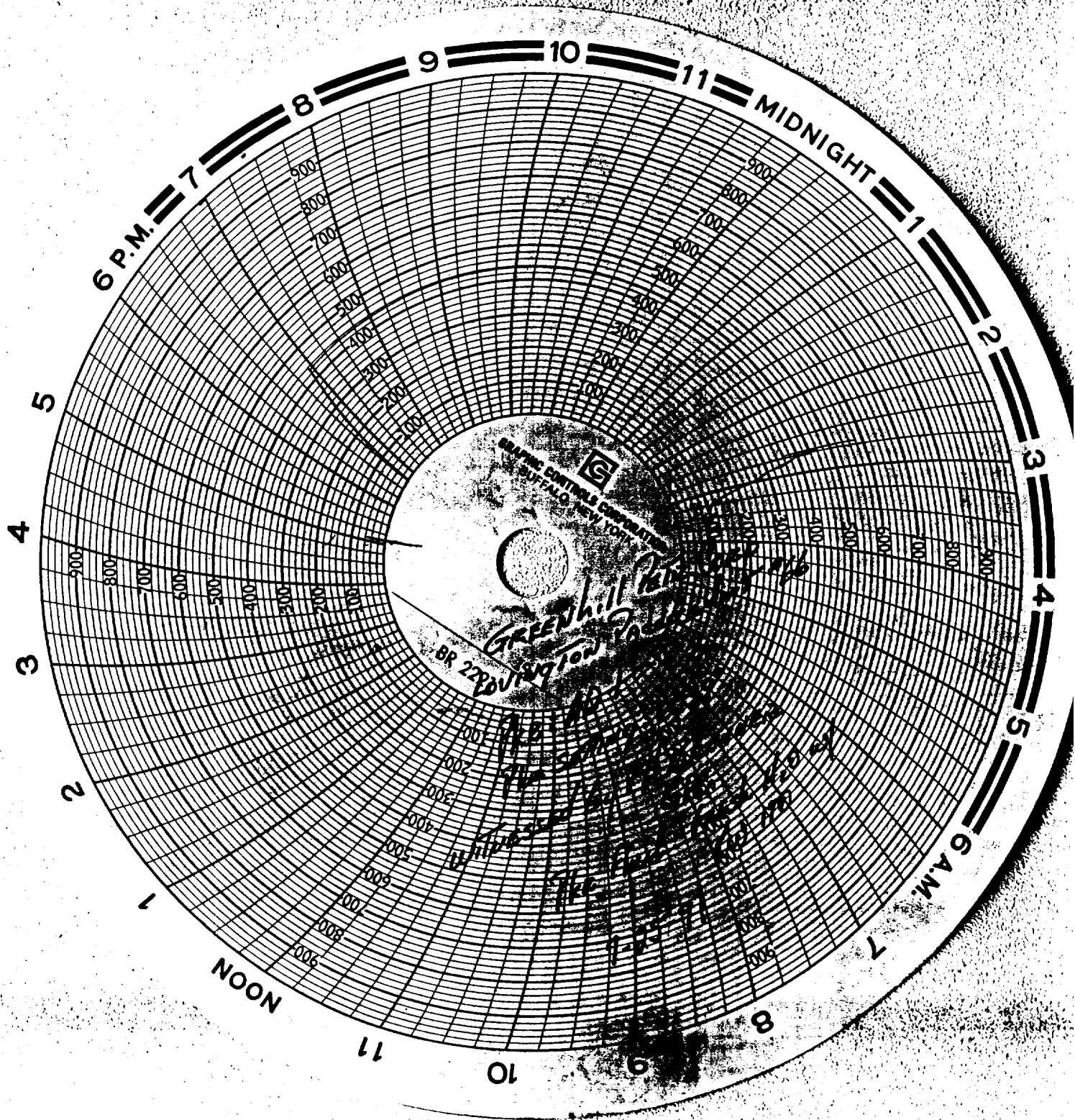

STATE OF NEW MEXICO
ENERGY AND MINERALS DEPARTMENT

Form C-104
Revised 10-01-78
Format 06-01-83
Page 1

NO. OF COPIES RECEIVED	
DISTRIBUTION	
SANTA FE	
FILE	
U.S.O.B.	
LAND OFFICE	
TRANSPORTER	OIL
	GAS
OPERATOR	
PERMITS OFFICE	

OIL CONSERVATION DIVISION
P. O. BOX 2088
SANTA FE, NEW MEXICO 87501

REQUEST FOR ALLOWABLE
AND
AUTHORIZATION TO TRANSPORT OIL AND NATURAL GAS

I. Operator
GREENHILL PETROLEUM CORPORATION

Address
16010 Barker's Point Lane, Suite 325, Houston, TX 77079

Reason(s) for filing (Check proper box) Other (Please explain)

<input type="checkbox"/> New Well	Change in Transporter of:	Effective 1/1/89
<input type="checkbox"/> Recompletion	<input type="checkbox"/> Oil <input type="checkbox"/> Dry Gas	
<input checked="" type="checkbox"/> Change in Ownership	<input type="checkbox"/> Casinghead Gas <input type="checkbox"/> Condensate	

If change of ownership give name and address of previous owner **Texaco Producing, Inc., P. O. Box 728, Hobbs, NM 88240**

II. DESCRIPTION OF WELL AND LEASE

Lease Name Lovington Paddock Unit	Well No. 66	Pool Name, including Formation Lovington Paddock	Kind of Lease State, Federal or Fee	State	Lease No. B-3009
Location					
Unit Letter I : 1980 Feet From The South Line and 660 Feet From The East					
Line of Section 1 Township 17S Range 36E , NMPM, Lea County					

III. DESIGNATION OF TRANSPORTER OF OIL AND NATURAL GAS

Name of Authorized Transporter of Oil <input type="checkbox"/> or Condensate <input type="checkbox"/>	Address (Give address to which approved copy of this form is to be sent)
Name of Authorized Transporter of Casinghead Gas <input type="checkbox"/> or Dry Gas <input type="checkbox"/>	Address (Give address to which approved copy of this form is to be sent)
If well produces oil or liquids, give location of tanks.	Unit Sec. Twp. Rqs. Is gas actually connected? When

If this production is commingled with that from any other lease or pool, give commingling order number:

NOTE: Complete Parts IV and V on reverse side if necessary.

VI. CERTIFICATE OF COMPLIANCE

I hereby certify that the rules and regulations of the Oil Conservation Division have been complied with and that the information given is true and complete to the best of my knowledge and belief.

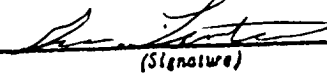
 **Gene Linton**
(Signature)
Production Coordinator
(Title)
December 28, 1988
(Date)

(713) 870-0606

OIL CONSERVATION DIVISION

JAN 18 1989

APPROVED _____, 19____
BY **ORIGINAL SIGNED BY JERRY SEXTON**
DISTRICT SUPERVISOR

TITLE _____

This form is to be filed in compliance with RULE 1104.
If this is a request for allowable for a newly drilled or deeper well, this form must be accompanied by a tabulation of the deviate tests taken on the well in accordance with RULE 111.
All sections of this form must be filled out completely for all wells on new and recompleted wells.
Fill out only Sections I, II, III, and VI for changes of own well name or number, or transporter, or other such change of condition.
Separate Forms C-104 must be filled for each pool in multi-completed wells.

1000 21 MAR

ALL INFORMATION CONTAINED
HEREIN IS UNCLASSIFIED

EX-100-50

JAN 4 1965

OCD
HOBBS OFFICE