

UNITED STATES  
DEPARTMENT OF THE INTERIOR  
BUREAU OF LAND MANAGEMENT

SUBMIT IN-  
(Other instructions  
verse side)

OIL CONS. COMMISSION  
Approved, Budget Bureau No. 1004-  
Expires August 1, 1985  
NEW MEXICO 88240  
LC-062383

SUNDRY NOTICES AND REPORTS ON WELLS

(Do not use this form for proposals to drill or to deepen or plug back to a different reservoir  
Use "APPLICATION FOR PERMIT-" for such proposals.)

1. OIL WELL ☐ GAS WELL ☐ OTHER ☒ Injection  
2. NAME OF OPERATOR  
Greenhill Petroleum Corporation  
3. ADDRESS OF OPERATOR  
11490 Westheimer, Suite 300, Houston, TX 77077  
4. LOCATION OF WELL (Report location clearly and in accordance with any State requirements.  
See also space 17 below.)  
At surface  
660' FWL and 1980' FNL of Section 4.

14. PERMIT NO.  
31-225-13866  
15. ELEVATIONS (Show whether DF, RT, GR, etc.)  
3900' DF

16. Check Appropriate Box To Indicate Nature of Notice, Report, or Other Data

NOTICE OF INTENTION TO:

TEST WATER SHUT-OFF ☐ PULL OR ALTER CASING ☐  
FRACTURE TREAT ☐ MULTIPLE COMPLETION ☐  
SHOOT OR ACIDIZE ☐ ABANDON\* ☐  
REPAIR WELL ☐ CHANGE PLANS ☐  
(Other) ☐

SUBSEQUENT REPORT OF:

WATER SHUT-OFF ☐ REPAIRING WELL ☒  
FRACTURE TREATMENT ☐ ALTERING CASING ☐  
SHOOTING OR ACIDIZING ☐ ABANDONMENT\* ☐  
(Other) ☐

(Note: Report results of multiple completion on Well Completion or Recompletion Report and Log form.)

17. DESCRIBE PROPOSED OR COMPLETION OPERATIONS (Clear to state all pertinent details, and give pertinent dates, including estimated date of starting any proposed work. If well is directionally drilled, give subsurface locations and measured and true vertical depths for all markers and zones pertinent to this work.)

10-10-95:

- Unset packer and POOH w/IPC injection tubing.
- RIH w/RBP and RTT's packer. Set RBP @4310'. Pressure test to 500#. Held ok.
- Test csg. in 750' increments after pulling pkr. up to 2940'. Found leak @1291'-1323'. Drop 2 sacks sand on RBP.
- Squeeze hole with 200 sacks cement.
- PU bit on tubing and TIH to 1210'. Drill and wash out cement to 1400'.
- Pressure test csg. to 500#. Held ok (witnessed by Buddy Hill - OCD).
- Retrieved RBP. RIH w/Baker AD-1 packer. Set @4635'. Pressure tested to 500#. Held ok.
- Return well to injection.

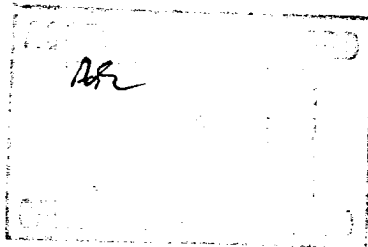

OCT 30 8 49 AM '95  
RECEIVED  
CARTER AREA

18. I hereby certify that the foregoing is true and correct

SIGNED Lori A. Hodge  
Lori A. Hodge

TITLE Landman

DATE 10-24-95

(This space for Federal or State office use)

APPROVED BY \_\_\_\_\_  
CONDITIONS OF APPROVAL, IF ANY:

TITLE \_\_\_\_\_

DATE \_\_\_\_\_

\*See Instructions on Reverse Side



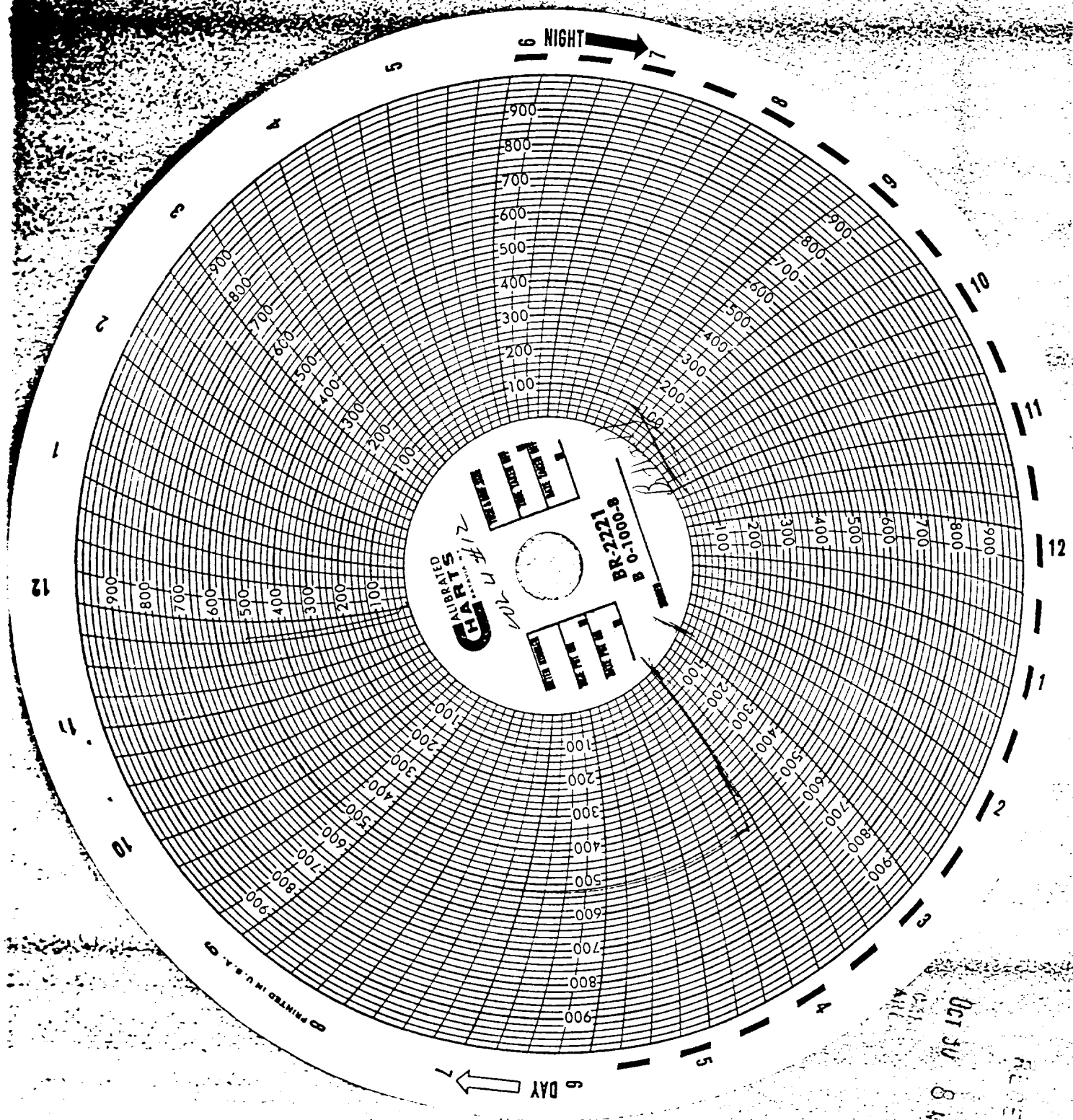

RECEIVED  
OCT 30 8 45 AM '95  
AIR