

NEW MEXICO OIL CONSERVATION COMMISSION

Santa Fe, New Mexico

NOTICE OF INTENTION TO DRILL

HOOBS OFFICE

Notice must be given to the Oil Conservation Commission or its proper agent and approval obtained before drilling begins. If changes in the proposed plan are considered advisable, a copy of this notice showing such changes will be returned to the sender. Submit this notice in triplicate. One copy will be returned following approval. See additional instructions in Rules and Regulations of the Commission.

Midland, Texas

April 10, 1944

PLACE

DATE

OIL CONSERVATION COMMISSION,
Santa Fe, New Mexico,

Gentlemen:

You are hereby notified that it is our intention to commence the drilling of a well to be known as

Fred Turner, Jr.

State

Well No. D-1 in SE 1/4 SW 1/4

COMPANY OR OPERATOR

LEASE

of Sec. 4, T. 17-S, R. 36-E, N. M. P. M. Wildcat Field, Lea County.

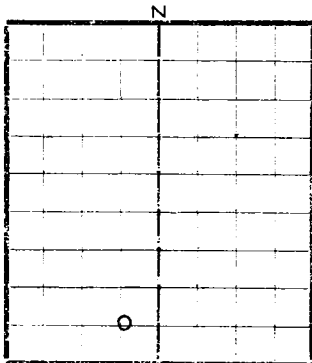

AREA 640 ACRES
LOCATE WELL CORRECTLY

The well is 500 feet (N.) (S) of the South line and 1930 feet (E.) (W) of the East line of Sec. 4, Twp. 17-S, Rge. 36-E.

(Give location from section or other legal subdivision lines. Cross out wrong directions.)

If state land the oil and gas lease is No. 2-4119 Assignment No. 3

If patented land the owner is

Address

If government land the permittee is

Address

The lessee is Fred Turner, Jr.

Address Midland, Texas

We propose to drill well with drilling equipment as follows: Rotary

The status of a bond for this well in conformance with Rule 39 of the General Rules and Regulations of the Commission is as follows: Bonded-Employers Liability Insurance Corp. SY-509-12

We propose to use the following strings of casing and to land or cement them as indicated:

SIZE OF HOLE	SIZE OF CASING	WEIGHT PER FOOT	NEW OR SECOND HAND	DEPTH	LANDED OR CEMENTED	SACKS CEMENT
14 1/2" 13" OD		50#	S. P.	200'	Cemented	50
10 3/4" 8 5/8" OD		32#	New	3100'	Cemented	200
7 3/4" 5 1/2" OD		20#	New	4500'	Cemented	250

If changes in the above plan become advisable we will notify you before cementing or landing casing. We estimate that the first productive oil or gas sand should occur at a depth of about 5,000 feet.

Additional information:

APR 11 1944

Approved....., 19.....
Except as follows:

"APPROVAL CONDITIONED UPON
COMPLIANCE WITH REQUIREMENTS
OF OPC-WPB."

OIL CONSERVATION COMMISSION,

By: Roy V. Varrault

Title: OIL & GAS INSPECTOR

Sincerely yours,

FRED TURNER, JR.

COMPANY OR OPERATOR

By:

Position: Authorized Agent

Send communications regarding well to

Name: FRED TURNER, JR.

Address: Box 910, Midland, Texas

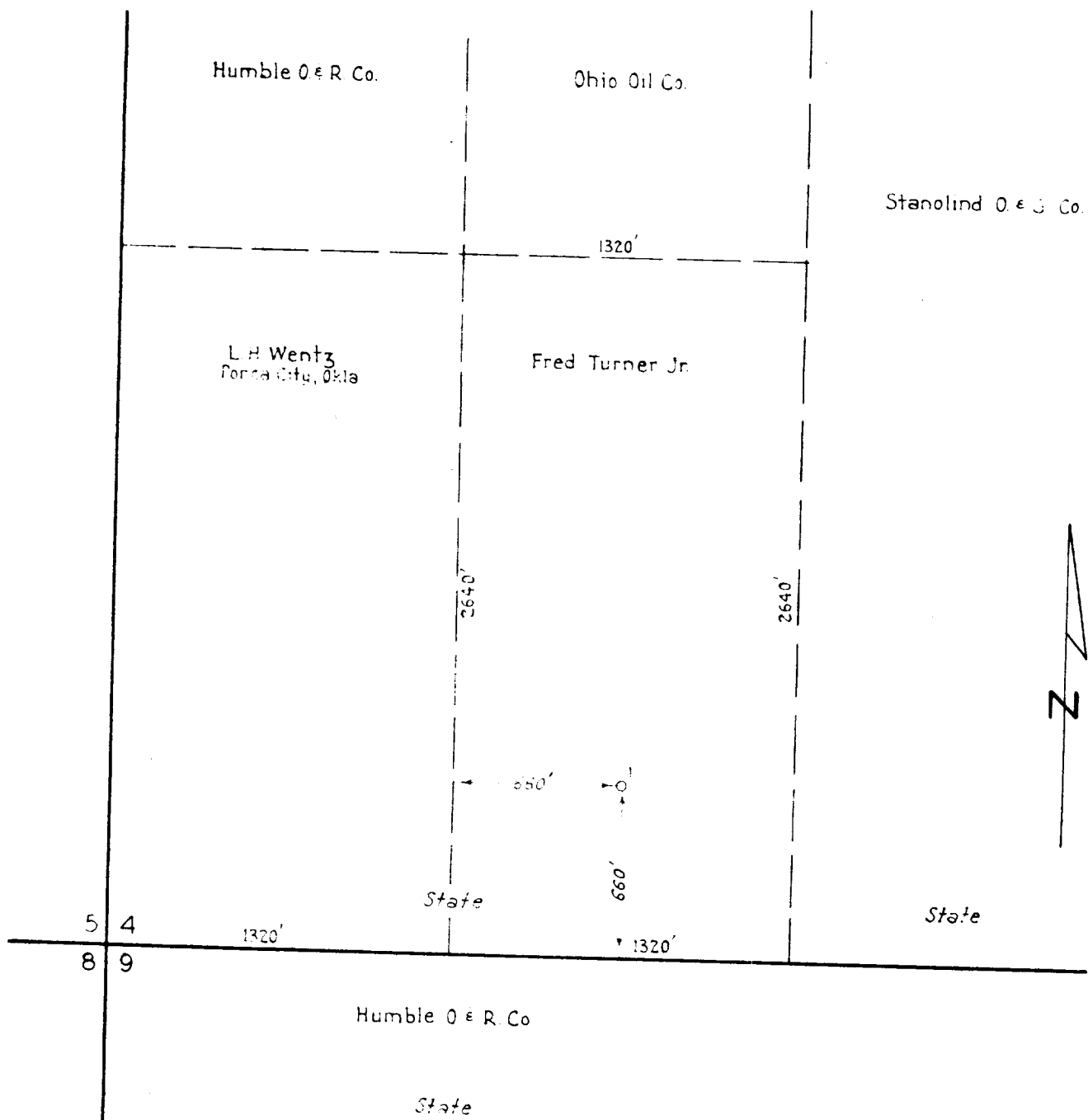

I, H. F. Johnson, hereby certify above survey was made on the ground by me, and is true and correct
March 20, 1944

H. F. Johnson

Licensed State Land Surveyor
Midland County, Texas

FRED TURNER JR.
E/2, SW/4, SECTION 4
T-17-S, R-36-E
LEA CO., NEW MEXICO
SCALE 1" = 600'