

## NEW MEXICO OIL CONSERVATION COMMISSION

Santa Fe, New Mexico

## NOTICE OF INTENTION TO DRILL

Notice must be given to the Oil Conservation Commission or its proper agent and approval obtained before drilling begins. If changes in the proposed plan are considered advisable, a copy of this notice showing such changes will be returned to the sender. Submit this notice in triplicate. One copy will be returned following approval. See additional instructions in Rules and Regulations of the Commission.

Dallas, Texas

Place

September 15, 1944

Date

OIL CONSERVATION COMMISSION,  
Santa Fe, New Mexico.

Gentlemen:

You are hereby notified that it is our intention to commence the drilling of a well to be known as State "R"

Magnolia Petroleum Company State "R" Well No. 7 in C. NE SE  
Company or Operator Lease

of Sec. 5, T. 17S, R. 36E, N. M. P. M. N. Lovington Field, Lea County  
N.

The well is 660 feet XX (S.) of the N line and 660 feet

XX (W.) of the E line of Quarter Section

(Give location from section or other legal subdivision lines. Cross out wrong directions)

If state land the oil and gas lease is No. D-3009 Assignment No. Original

If patented land the owner is \_\_\_\_\_

Address \_\_\_\_\_

If government land the permittee is \_\_\_\_\_

Address \_\_\_\_\_

The lessee is Magnolia Petroleum Company

Address Box 900 Dallas 1, Texas

We propose to drill well with drilling equipment as follows: Rotary

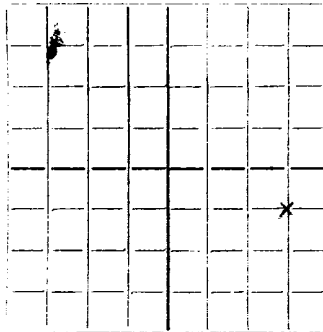

AREA 640 ACRES  
LOCATE WELL CORRECTLY

The status of a bond for this well in conformance with Rule 39 of the General Rules and Regulations of the Commission is as follows: Financial statement of Magnolia Petroleum Company filed with Commission and in First Judicial District of New Mexico.

We propose to use the following strings of casing and to land or cement them as indicated:

Size of Hole	Size of Casing	Weight Per Foot	New or Second Hand	Depth	Landed or Cemented	Sacks Cement
17 1/4"	13 3/8"	48#	New	250	Cemented	250
11"	8 5/8"	28#	New	2000	"	250
7 3/8"	5 1/2"	14#	New	4700	"	200

If changes in the above plan become advisable we will notify you before cementing or landing casing. We estimate that the first productive oil and gas sand should occur at a depth of about 5000 feet.

Additional information:

Approved \_\_\_\_\_, 19\_\_\_\_  
except as follows:

"ALL OPERATIONS CONDITIONED UPON"  
COMPLIANCE WITH REQUIREMENTS  
OF OGC-W.F.B."

Sincerely yours.

MAGNOLIA PETROLEUM COMPANY  
Company or Operator

By Katherine Bullock

Position Clerk

Send communications regarding well to

Name K. Bullock

Address Box 900 - Dallas 1, Texas

OIL CONSERVATION COMMISSION

By Roy Garbrough

Title OIL & GAS INSPECTOR

SEP 23 1944

# Magnolia Petroleum Company

PRODUCING DEPARTMENT

Location made September 14, 194

State "R" Well No. 7

Lea District

Lease NM-614, acres 717.78 SE 1/4 Sec. 5, T17S, R36E District Township

Lea County, New Mexico

Scale 1" = 300' N S E W

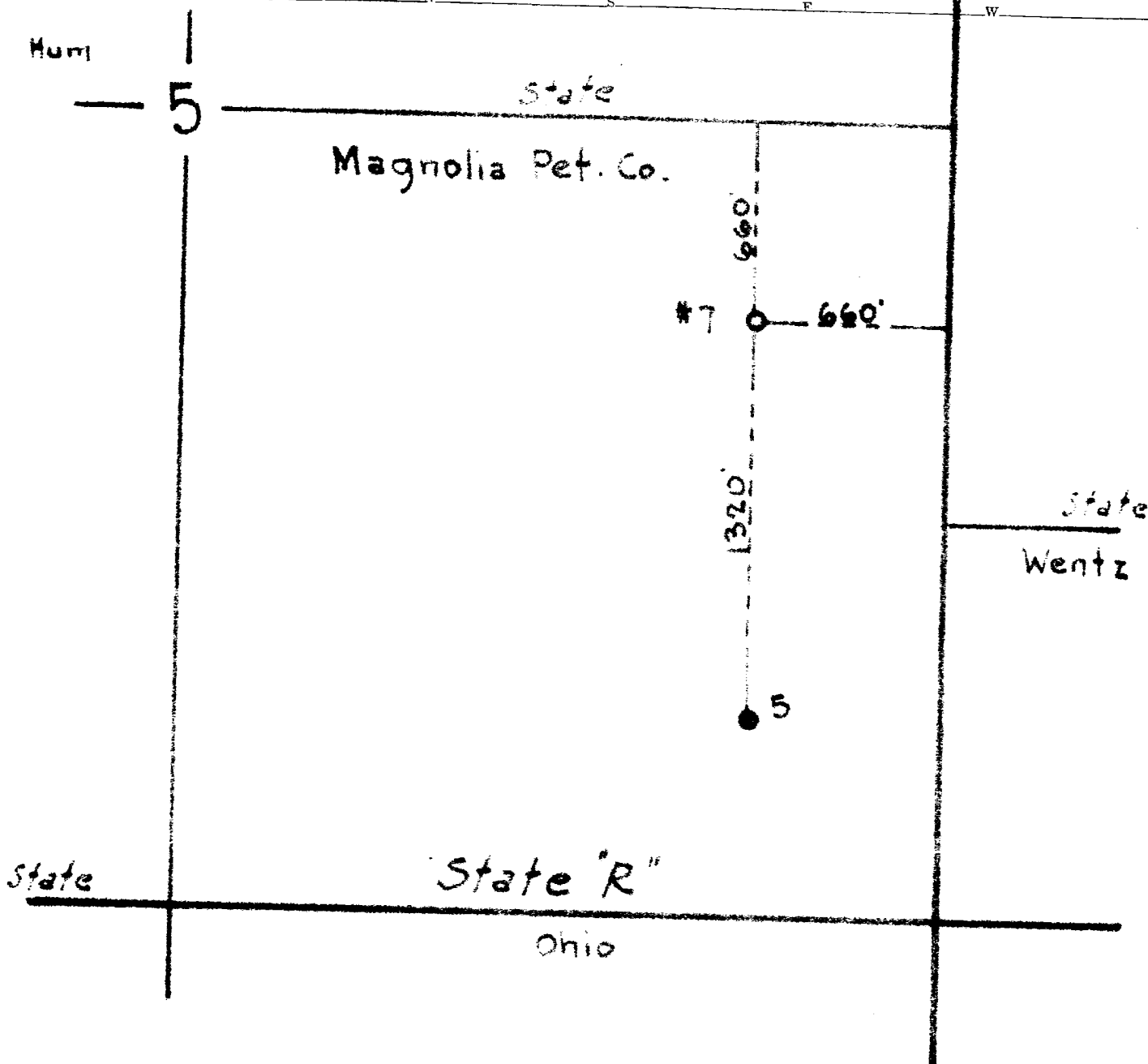

Reserve None

Special instructions

Location changed on account of

Date work is commenced, 194

Location approved by Plat made by Ben C. Johnson Supt.

**Magnolia Petroleum Company**  
**PRODUCING DEPARTMENT**

Location for Well No. \_\_\_\_\_

\_\_\_\_\_

File No. \_\_\_\_\_