

NEW MEXICO OIL CONSERVATION COMMISSION
Santa Fe, New Mexico

Form C-101
Revised (12/1/55)

NOTICE OF INTENTION TO DRILL

Notice must be given to the District Office of the Oil Conservation Commission and approval obtained before drilling or recompletion begins. If changes in the proposed plan are considered advisable, a copy of this notice showing such changes will be returned to the sender. Submit this notice in **QUINTUPPLICATE**. One copy will be returned following approval. See additional instructions in Rules and Regulations of the Commission. **If State Land submit 6 Copies Attach Form C- 128 in triplicate to first 3 copies of form C-101**

Midland, Texas
(Place)

2-10-61
(Date)

OIL CONSERVATION COMMISSION
SANTA FE, NEW MEXICO

Gentlemen:

You are hereby notified that it is our intention to commence the Drilling of a well to be known as

Humble Oil & Refining Co. #76324
(Company or Operator)

New Mexico State Q, Well No. 4, in N. The well is
(Lease) (Unit)

located 660 feet from the South line and 1980 feet from the
West line of Section 17, T. 17-S, R. 36-E, NMPM.

(GIVE LOCATION FROM SECTION LINE) Undesignated Vacuum Abo Pool, Lea County

If State Land the Oil and Gas Lease is No. B-4704

If patented land the owner is

Address

We propose to drill well with drilling equipment as follows: rotary

The status of plugging bond is on file

Drilling Contractor unknown

We intend to complete this well in the Abo formation at an approximate depth of 9000 feet.

CASING PROGRAM

We propose to use the following strings of Casing and to cement them as indicated:

Size of Hole	Size of Casing	Weight per Foot	New or Second Hand	Depth	Sacks Cement
17½	13-3/8	48	New	350	250*
12-1/4	8-5/8	24	New	3500	1000*
7-7/8	4½	9.5 & 11.6	New	9000	350**

If changes in the above plans become advisable we will notify you immediately.

ADDITIONAL INFORMATION (If recompletion give full details of proposed plan of work.)

*Circl to surface.

**Circl to 1000' above pay zone.

Minimum mud for samples.

Halliburton method of cementing

Approved _____, 19____
Except as follows: _____

OIL CONSERVATION COMMISSION

By Leslie A. Clements

Sincerely yours,

HUMBLE OIL & REFINING COMPANY
(Company or Operator)

By D. East

Position Sr. Adm. Supervisor
Send Communications regarding well to

Name R. R. McCarty
Address Box 1600, Midland, Texas

HUMBLE LEASE NO. 76324 NEW MEXICO OIL CONSERVATION COMMISSION
 STATE LEASE NO.
 FEDERAL LEASE NO.

Form C-128
 Revised 5/1/57

Well Location and Acreage Dedication Plat

Section A.

Date 2-9-61

Operator Humble Oil & Refining Co. Lease New Mexico State "Q"
 Well No. 4 Unit Letter "N" Section 17 Township 17-S Range 36-E NMPM
 Located 660 Feet From South Line, 1980 Feet From West Line
 County Lea G. L. Elevation Later Dedicated Acreage _____ Acres
 Name of Producing Formation Abo Pool Undesignated

1. Is the Operator the only owner* in the dedicated acreage outlined on the plat below?
 Yes ✓ No _____
2. If the answer to question one is "no", have the interests of all the owners been consolidated by communitization agreement or otherwise? Yes _____ No _____ If answer is "yes," Type of Consolidation _____
3. If the answer to question two is "no," list all the owners and thier respective interests below:

Owner

Land Description

Section B

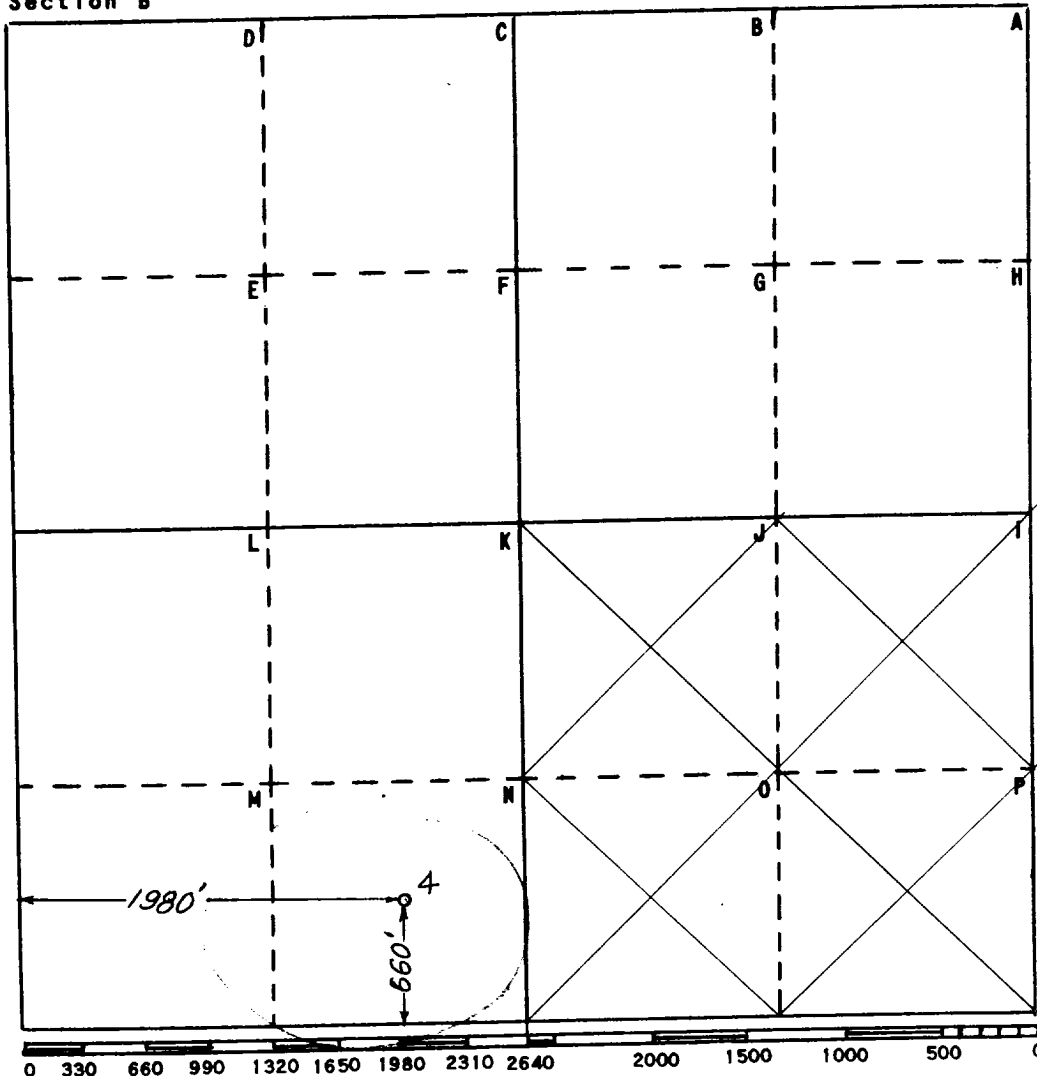

This is to certify that the information in Section A above is true and complete to the best of my knowledge and belief

HUMBLE OIL & REFG. CO.

(Operator)

H. L. Hensley
 (Representative)

Box 1600 Midland, Texas
 Address

This is to certify that the well location shown on the plat in Section B was plotted from field notes of actual surveys made by me or under my supervision and that the same is true and correct to the best of my knowledge and belief.

Date Surveyed 2-7-61

W. L. Westerfield
 Registered Professional
 Engineer and/or Land Surveyor

Certificate No. 1382

FILE NO. W-A-3027