

Submit 3 Copies To Appropriate District
Office
District I
1625 N. French Dr., Hobbs, NM 87240
District II
811 South First, Artesia, NM 87210
District III
1000 Rio Brazos Rd., Aztec, NM 87410
District IV
2040 South Pacheco, Santa Fe, NM 87505

State of New Mexico
Energy, Minerals and Natural Resources

Form C-103
Revised March 25, 1999

OIL CONSERVATION DIVISION

2040 South Pacheco
Santa Fe, NM 87505

WELL API NO.	30-025-05411
5. Indicate Type of Lease	STATE <input type="checkbox"/> FEE <input checked="" type="checkbox"/>
6. State Oil & Gas Lease No.	
7. Lease Name or Unit Agreement Name	Lovington Paddock Unit
8. Well No.	145
9. Pool name or Wildcat	Lovington Grayburg San Andres
10. Elevation (Show whether DR, RKB, RT, GR, etc.)	

SUNDRY NOTICES AND REPORTS ON WELLS
(DO NOT USE THIS FORM FOR PROPOSALS TO DRILL OR TO DEEPEN OR PLUG BACK TO A DIFFERENT RESERVOIR. USE "APPLICATION FOR PERMIT" (FORM C-101) FOR SUCH PROPOSALS.)

1. Type of Well:
Oil Well ☒ Gas Well ☐ Other

2. Name of Operator
Pure Resources, L.P.

3. Address of Operator
500 West Illinois
Midland, TX 79701

4. Well Location
Unit Letter G : 2179 feet from the north line and 2173 feet from the east line
Section 6 Township 17S Range 37E NMPM County Lea

11. Check Appropriate Box to Indicate Nature of Notice, Report or Other Data	
NOTICE OF INTENTION TO:	SUBSEQUENT REPORT OF:
PERFORM REMEDIAL WORK <input type="checkbox"/> PLUG AND ABANDON <input type="checkbox"/>	REMEDIAL WORK <input type="checkbox"/> ALTERING CASING <input type="checkbox"/>
TEMPORARILY ABANDON <input type="checkbox"/> CHANGE PLANS <input type="checkbox"/>	COMMENCE DRILLING OPNS. <input type="checkbox"/> PLUG AND ABANDONMENT <input type="checkbox"/>
PULL OR ALTER CASING <input type="checkbox"/> MULTIPLE COMPLETION <input type="checkbox"/>	CASING TEST AND CEMENT JOBS <input type="checkbox"/>
OTHER: <input type="checkbox"/>	OTHER: Temporary Abandonment <input checked="" type="checkbox"/>

12. Describe proposed or completed operations. (Clearly state all pertinent details, and give pertinent dates, including estimated date of starting and proposed work). SEE RULE 1103. For Multiple Completions: Attach diagram of proposed completion or recompletion.

* Phone conversation with Karen during first week in August, 2001

9-7-2000: TD 8200'; perfs 4600'-4784'. Pressured to 700#, charted 30 min. Original chart misplaced.

8-6-2001: Pressured, charted. Attached.

This Approval of Temporary
Abandonment Expires 10/25/06

I hereby certify that the information above is true and complete to the best of my knowledge and belief.

SIGNATURE Laura Clepper TITLE Reg Clerk DATE 08/21/2001

Type or print name Laura Clepper Telephone No. (915)498-8662

(This space for State use)

APPROVED BY _____ TITLE _____ DATE _____

Conditions of approval, if any:

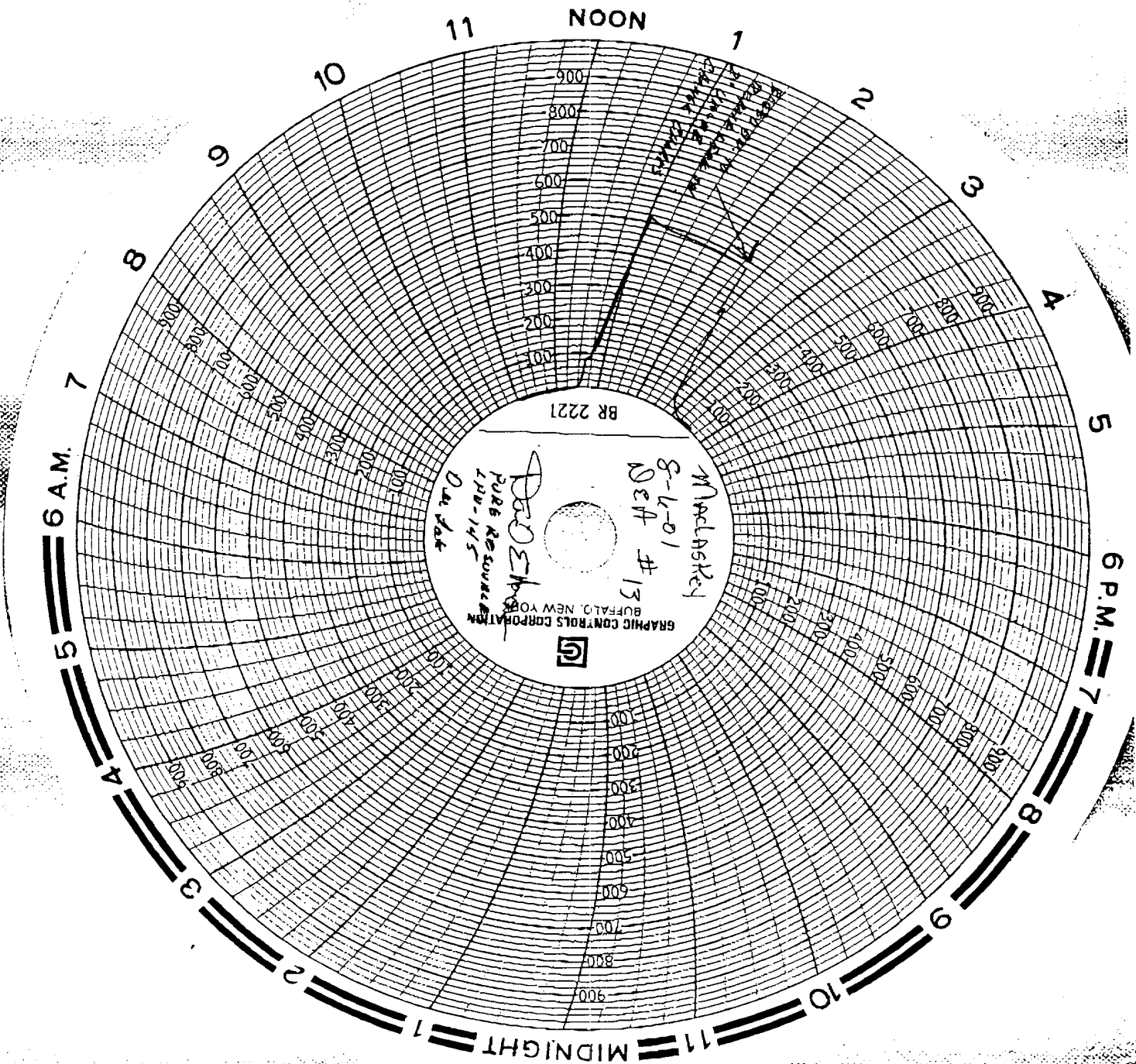

PC7K

