

All distances must be from the outer boundaries of the Section.

Operator HAMON OPERATING COMPANY		Lease Federal Davis		Well No. 2
Unit Letter P	Section 13	Township 17 S	Range 38 E	County LEA
Actual Footage Location of Well: 660 feet from the SOUTH line and 660' feet from the EAST line SEC. 13				
Ground Level Elev. 3682'	Producing Formation DEVONIAN	Pool KNOWLES DEVONIAN S.	Dedicated Acreage: 80 Acres	

1. Outline the acreage dedicated to the subject well by colored pencil or hatchure marks on the plat below.
2. If more than one lease is dedicated to the well, outline each and identify the ownership thereof (both as to working interest and royalty).
3. If more than one lease of different ownership is dedicated to the well, have the interests of all owners been consolidated by communitization, unitization, force-pooling, etc?

☐ Yes ☒ No If answer is "yes," type of consolidation _____

If answer is "no," list the owners and tract descriptions which have actually been consolidated. (Use reverse side of this form if necessary.) NONE

No allowable will be assigned to the well until all interests have been consolidated (by communitization, unitization, forced-pooling, or otherwise) or until a non-standard unit, eliminating such interests, has been approved by the Division.

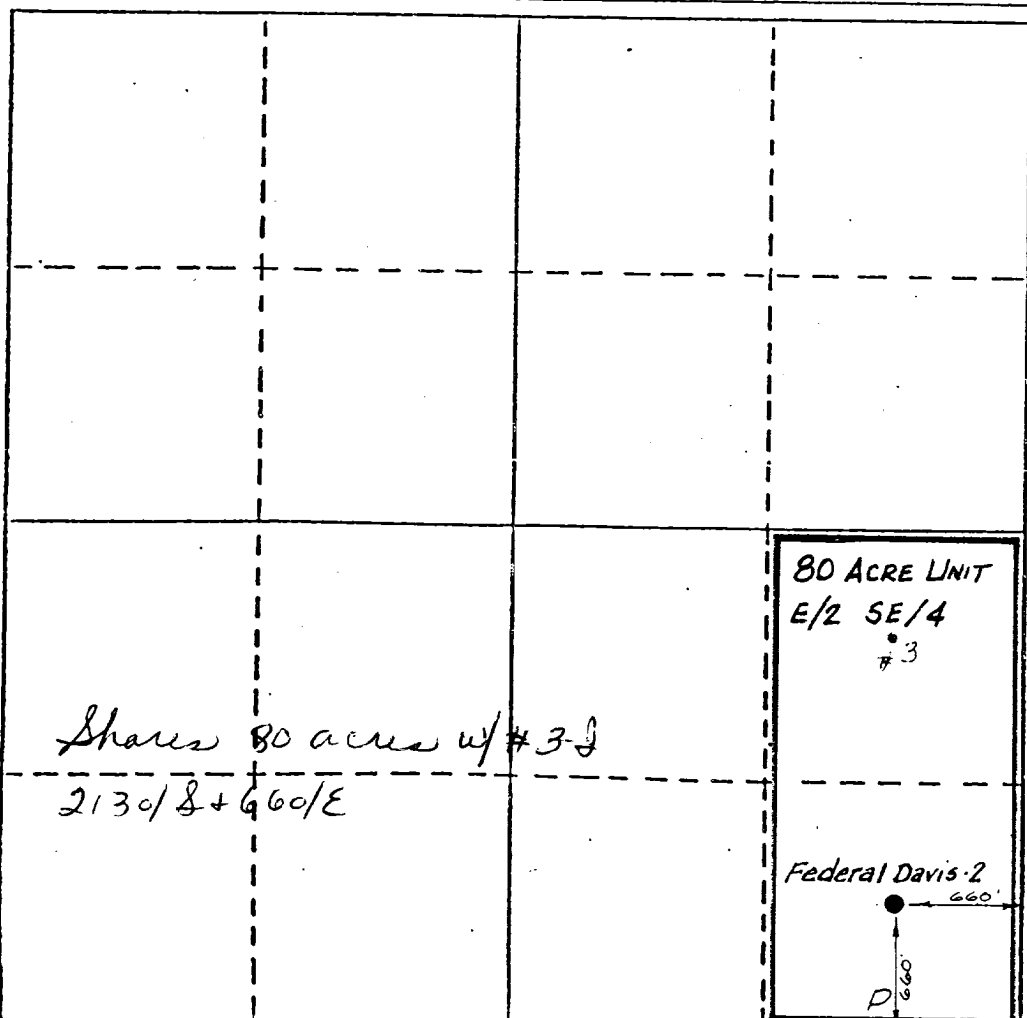

CERTIFICATION

I hereby certify that the information contained herein is true and complete to the best of my knowledge and belief.

James F. Massey
Name
James F. Massey
Position
President
Company
Hamon Operating Company
Date
March 24, 1986

I hereby certify that the well location shown on this plat was plotted from field notes of actual surveys made by me or under my supervision, and that the same is true and correct to the best of my knowledge and belief.

Date Surveyed

Registered Professional Engineer and/or Land Surveyor

Certificate No.