

(SUBMIT IN TRIPLICATE)

UNITED STATES
DEPARTMENT OF THE INTERIOR
GEOLOGICAL SURVEY

Land Office Las Cruces
Lease No. 064175-A
Unit I

SUNDRY NOTICES AND REPORTS ON WELLS

NOTICE OF INTENTION TO DRILL.....	<input checked="" type="checkbox"/>	SUBSEQUENT REPORT OF WATER SHUT-OFF.....	
NOTICE OF INTENTION TO CHANGE PLANS.....		SUBSEQUENT REPORT OF SHOOTING OR ACIDIZING.....	
NOTICE OF INTENTION TO TEST WATER SHUT-OFF.....		SUBSEQUENT REPORT OF ALTERING CASING.....	
NOTICE OF INTENTION TO RE-DRILL OR REPAIR WELL.....		SUBSEQUENT REPORT OF RE-DRILLING OR REPAIR.....	
NOTICE OF INTENTION TO SHOOT OR ACIDIZE.....		SUBSEQUENT REPORT OF ABANDONMENT.....	
NOTICE OF INTENTION TO PULL OR ALTER CASING.....		SUPPLEMENTARY WELL HISTORY.....	
NOTICE OF INTENTION TO ABANDON WELL.....			

(INDICATE ABOVE BY CHECK MARK NATURE OF REPORT, NOTICE, OR OTHER DATA)

August 5, 1957

Well No. 10 is located 2350 ft. from ^N_S line and 1025 ft. from ^E_W line of sec. 17

N. E. S. E. 17 (1/4 Sec. and Sec. No.) 10 S. 32 E. (Range) N. M. P. H. (Meridian)

Yuma (Field) Lea (County or Subdivision) New Mexico (State or Territory)

The elevation of the derrick floor above sea level is 3767 ft.

DETAILS OF WORK

(State names of and expected depths to objective sands; show sizes, weights, and lengths of proposed casings; indicate mudding jobs, cementing points, and all other important proposed work)

Inted to drill to approx imately a depth of 4600'; Set approximately 1100' 8-5/8" casing cemented with 50 xx cement. Set approximately 4600' 5-1/2" casing cemented with 100 xx cement. Halliburton doing the cementing.

Stake moved 50' N W at 45 degree angle due to S W Potash Co. water line, and Texas New Mexico oil pipeline.

I understand that this plan of work must receive approval in writing by the Geological Survey before operations may be commenced.

Company McCurdy - Trammell Joint vent.

Address 213 Carter Bldg.

Artesia, New Mexico

By *Alfred R. Murray*

Title

NEW MEXICO OIL CONSERVATION COMMISSION
Well Location and Acreage Dedication Plat

Section A.

Date August 5, 1957

Operator McCurdy-Trammell Joint Acct. Lease Young
Well No. 10 Unit Letter I Section 17 Township 18 Range 32 E NMPM
Located 2350 Feet From S Line, 1025 Feet From E Line
County Lea G. L. Elevation 3769 Dedicated Acreage _____ Acres
Name of Producing Formation Queens Pool Young

1. Is the Operator the only owner* in the dedicated acreage outlined on the plat below?
Yes _____ No _____.
2. If the answer to question one is "no," have the interests of all the owners been consolidated by communitization agreement or otherwise? Yes _____ No _____. If answer is "yes," Type of Consolidation _____
3. If the answer to question two is "no," list all the owners and their respective interests below:

Owner

Land Description

Section B

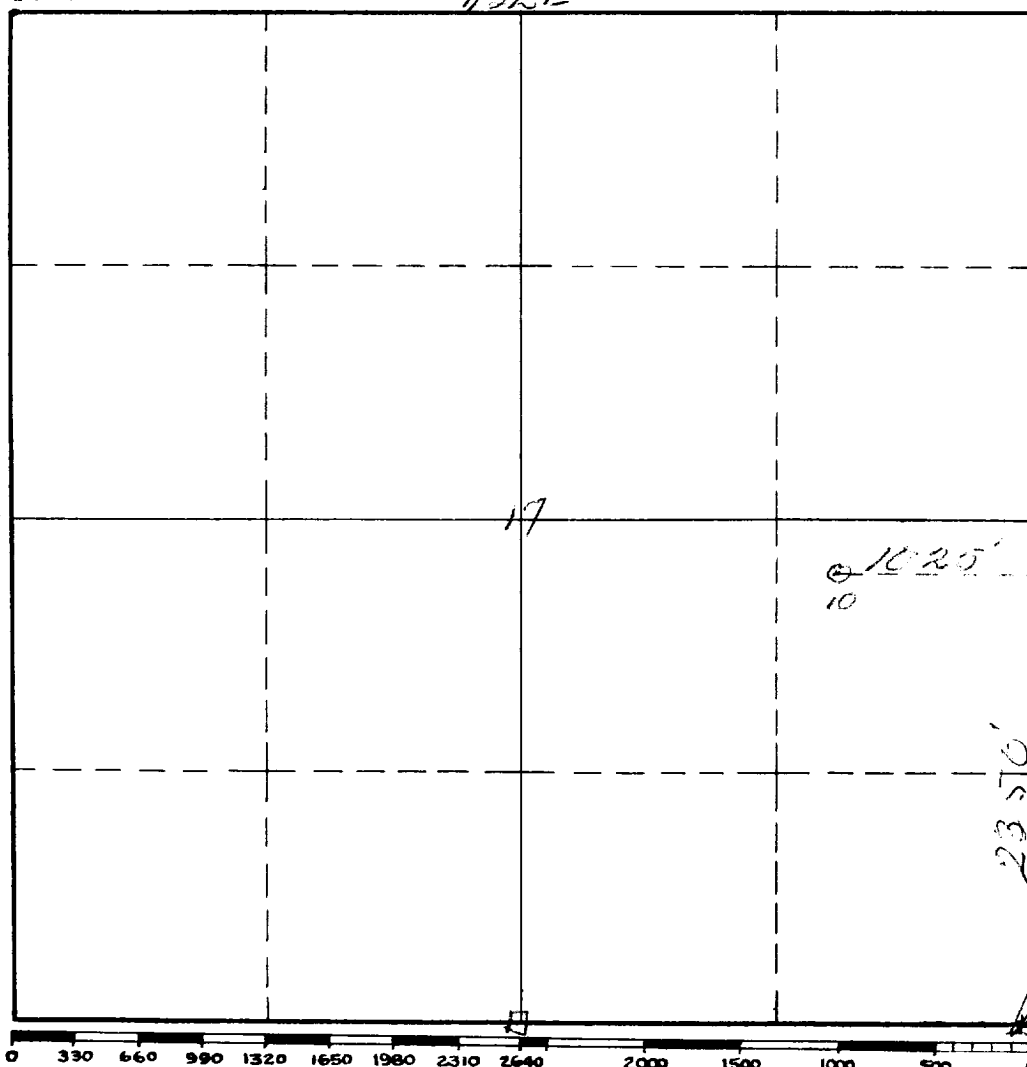

This is to certify that the information in Section A above is true and complete to the best of my knowledge and belief.

McCurdy-Trammell Joint Acct.

(Operator)

Floyd D. Turner

(Representative)

213 Carper Bldg.

Address

Artesia, New Mexico

This is to certify that the well location shown on the plat in Section B was plotted from field notes of actual surveys made by me or under my supervision and that the same is true and correct to the best of my knowledge and belief.

Date Surveyed June 5th 1957

James H. Brown
Registered Professional
Engineer and/or Land Surveyor.

Certificate No. 542

(See instructions for completing this form on the reverse side)

INSTRUCTIONS FOR COMPLETION ;

1. Operator shall furnish and certify to the information called for in Section A.
2. Operator shall outline the dedicated acreage for both oil and gas wells on the plat in Section A.
3. A registered professional engineer or land surveyor registered in the State of New Mexico or approved by the Commission shall show on the plat the location of the well and certify this information in the space provided.
4. All distances shown on the plat must be from the outer boundaries of Section.
5. If additional space is needed for listing owners and their respective interests as required in question 3, Section A, please use space below

* "Owner" means the person who has the right to drill into and to produce from any pool and to appropriate the production either for himself or for himself and another. (65-3-29 (e) NMSA 1953 Comp.)

NEW MEXICO OIL CONSERVATION COMMISSION
Santa Fe, New Mexico

(Form C-104)
Revised 7/1/57

REQUEST FOR (OIL) - (GAS) ALLOWABLE

New Well
Recompletion

This form shall be submitted by the operator before an initial allowable will be assigned to any completed Oil or Gas well. Form C-104 is to be submitted in QUADRUPLICATE to the same District Office to which Form C-101 was sent. The allowable will be assigned effective 7:00 A.M. on date of completion or recompletion, provided this form is filed during calendar month of completion or recompletion. The completion date shall be that date in the case of an oil well when new oil is delivered into the stock tanks. Gas must be reported on 15.025 psia at 60° Fahrenheit.

Alamogordo, New Mexico August 22, 1957
(Place) (Date)

WE ARE HEREBY REQUESTING AN ALLOWABLE FOR A WELL KNOWN AS:

Alamogordo Drilling Co., Inc. (Company or Operator), Well No. 10, in T. 12 S. R. 32 E. Sec. 17, T. 12, R. 32, NMPM, Pool

County. Date Spudded 8-6-57 Date Drilling Completed 8-24-57

Please indicate location:

Elevation 3767 Total Depth 3047 PBD

Top Oil/Gas Pay 3740 Name of Prod. Form. 3047

PRODUCING INTERVAL -

Perforations 3740 3761

Open Hole Depth Casing Shoe 3745 Depth Tubing 3465

OIL WELL TEST -

Natural Prod. Test: undetectable bbls water in hrs, min. Choke Size

Test After Acid or Fracture Treatment (after recovery of volume of oil equal to volume of load oil used): 100 bbls oil, 100 bbls water in 14 hrs, 24 min. Choke Size 11/64

GAS WELL TEST -

Natural Prod. Test: MCF/Day; Hours flowed Choke Size

Method of Testing (pitot, back pressure, etc.):

Test After Acid or Fracture Treatment: MCF/Day; Hours flowed

Choke Size Method of Testing:

Acid or Fracture Treatment (Give amounts of materials used, such as acid, water, oil, and sand): 24570 gal. lease oil, 10000 gal. sand

Casing Tubing Date first new

Press. 3.0 Press. 100 oil run to tanks

Oil Transporter

Gas Transporter

Tubing, Casing and Cementing Record

Size	Feet	Sax
3 5/8	1617	20
3 1/2	3045	200

Remarks:

I hereby certify that the information given above is true and complete to the best of my knowledge.

Approved: [Signature], 19.57. (Company or Operator)

OIL CONSERVATION COMMISSION

By: [Signature]

Title

By: [Signature] (Signature)

Title

Send Communications regarding well to:

Name: Floyd J. Barker

Address: 213 N. 1st St., Alamogordo, N. M.

NEW MEXICO OIL CONSERVATION COMMISSION
SANTA FE, NEW MEXICO

Form C-110
Revised 7/1/55

(File the original and 4 copies with the appropriate district office)

CERTIFICATE OF COMPLIANCE AND AUTHORIZATION
TO TRANSPORT OIL AND NATURAL GAS

Company or Operator _____ Lease _____

Well No. _____ Unit Letter S T R Pool _____

County _____ Kind of Lease (State, Fed. or Patented) _____

If well produces oil or condensate, give location of tanks: Unit 1 S 20 T 18 R 32

Authorized Transporter of Oil or Condensate _____

Address _____

(Give address to which approved copy of this form is to be sent)

Authorized Transporter of Gas _____

Address _____

(Give address to which approved copy of this form is to be sent)

If Gas is not being sold, give reasons and also explain its present disposition:

Reasons for Filing: (Please check proper box) New Well ☒ ()

Change in Transporter of (Check One): Oil () Dry Gas () C'head () Condensate ()

Change in Ownership () Other ()

Remarks: _____ (Give explanation below)

The undersigned certifies that the Rules and Regulations of the Oil Conservation Commission have been complied with.

Executed this the _____ day of _____ 19 _____

By _____

Approved _____ 19 _____

Title _____

OIL CONSERVATION COMMISSION

Company _____

By _____

Address Local 213- Canyon Bldg Artesian
N.M.

Title _____

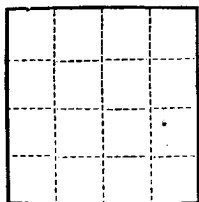

(SUBMIT IN TRIPLICATE)

UNITED STATES
DEPARTMENT OF THE INTERIOR
GEOLOGICAL SURVEY

Land Office San Francisco

Lease No. 20415-2

Unit 1

SUNDRY NOTICES AND REPORTS ON WELLS

NOTICE OF INTENTION TO DRILL.....	<input checked="" type="checkbox"/>	SUBSEQUENT REPORT OF WATER SHUT-OFF.....	
NOTICE OF INTENTION TO CHANGE PLANS.....		SUBSEQUENT REPORT OF SHOOTING OR ACIDIZING.....	
NOTICE OF INTENTION TO TEST WATER SHUT-OFF.....		SUBSEQUENT REPORT OF ALTERING CASING.....	
NOTICE OF INTENTION TO RE-DRILL OR REPAIR WELL.....		SUBSEQUENT REPORT OF RE-DRILLING OR REPAIR.....	
NOTICE OF INTENTION TO SHOOT OR ACIDIZE.....		SUBSEQUENT REPORT OF ABANDONMENT.....	
NOTICE OF INTENTION TO PULL OR ALTER CASING.....		SUPPLEMENTARY WELL HISTORY.....	
NOTICE OF INTENTION TO ABANDON WELL.....			

(INDICATE ABOVE BY CHECK MARK NATURE OF REPORT, NOTICE, OR OTHER DATA)

Well No. 10 is located 2350 ft. from N line and 1025 ft. from E line of sec. 17
17 (1/4 Sec. and Sec. No.) 100 (Twp.) 32 N (Range) W (Meridian)
Young (Field) 100 (County or Subdivision) New Mexico (State or Territory)

The elevation of the derrick floor above sea level is 3767 ft. Gr.

DETAILS OF WORK

(State names of and expected depths to objective sands; show sizes, weights, and lengths of proposed casings; indicate mudding jobs, cementing points, and all other important proposed work)

Intend to drill to approximately a depth of 400'; set a 4" approximately 100' 1-1/2" casing cemented with 100 ex cement. Set approximately 100' 2-1/2" casing cemented with 100 ex cement. A completion trial the 100' casing.

Strike core 50' down hole at 45 degree angle due to south east Pot - 100' 1-1/2" casing, and 100' 2-1/2" casing all at a time.

I understand that this plan of work must receive approval in writing by the Geological Survey before operations may be commenced.

Company A. J. McHardy Jr. Inc.

Address 1701 Fair Building

San Antonio, Texas

By Edgar J. Lunny

Title _____

NEW MEXICO OIL CONSERVATION COMMISSION
Well Location and Acreage Dedication Plat

Section A.

Date June 5, 1957

Operator F. J. McCurdy, Jr., ETAL Lease Young-Federal L. C. 06175-A
Well No. 10 Unit Letter I Section 17 Township 18 S Range 32 E NMFM
Located 2310 Feet From South Line, 990 Feet From East Line
County Lea G. L. Elevation 3767 Dedicated Acreage 10 Acres
Name of Producing Formation Queen Pool Young

1. Is the Operator the only owner* in the dedicated acreage outlined on the plat below?
Yes X No .
2. If the answer to question one is "no," have the interests of all the owners been consolidated by communitization agreement or otherwise? Yes No . If answer is "yes," Type of Consolidation
3. If the answer to question two is "no," list all the owners and their respective interests below:

DECEIVED
JUN 11 1957

Owner

Land Description

Section B

R 32 E

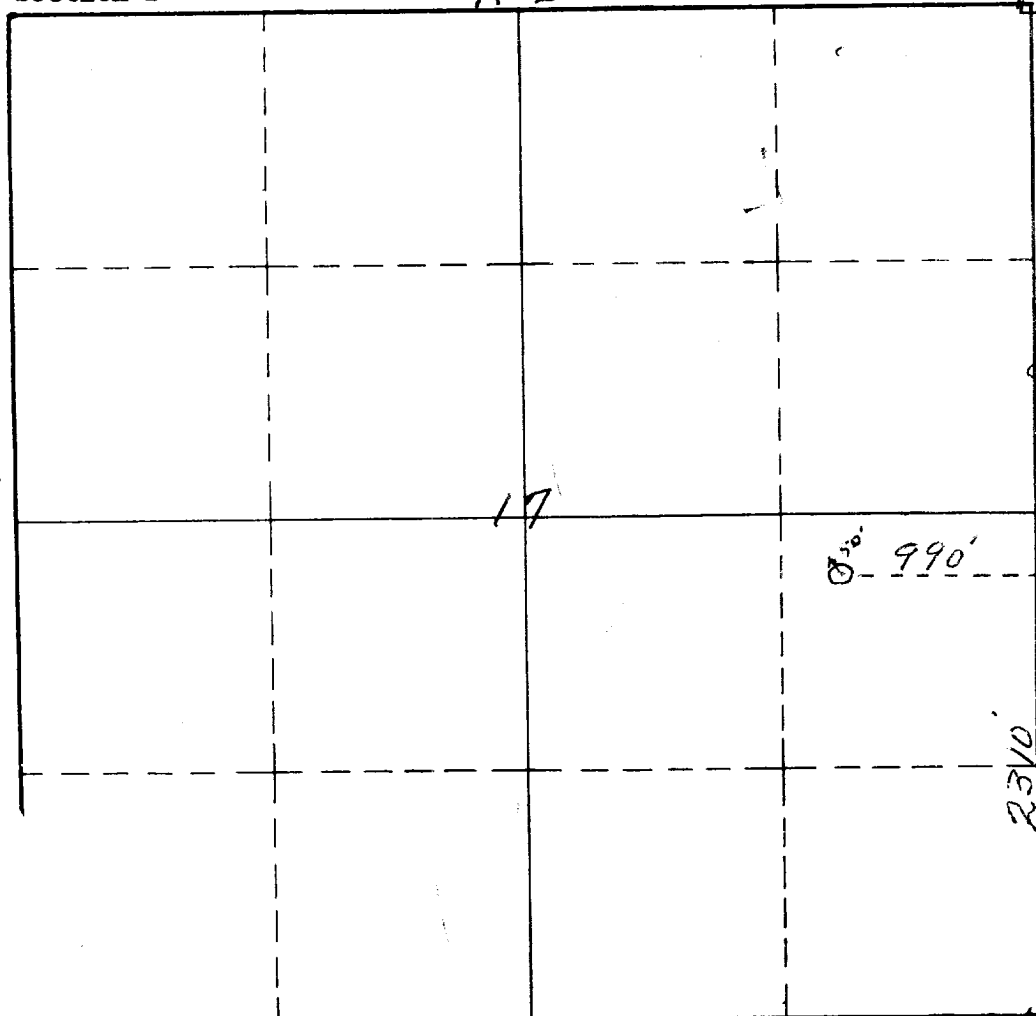

This is to certify that the information in Section A above is true and complete to the best of my knowledge and belief.

W. C. Curry, Jr., M.D.
(Operator)

Hayden Turner
(Representative)

213 Capital Bldg.
Address

This is to certify that the well location shown on the plat in Section B was plotted from field notes of actual surveys made by me or under my supervision and that the same is true and correct to the best of my knowledge and belief.

Date Surveyed 6-5-57

James H. Brown
Registered Professional
Engineer and/or Land Surveyor.

Certificate No. 542

INSTRUCTIONS FOR COMPLETION:

1. Operator shall furnish and certify to the information called for in Section A.
2. Operator shall outline the dedicated acreage for both oil and gas wells on the plat in Section B.
3. A registered professional engineer or land surveyor registered in the State of New Mexico or approved by the Commission shall show on the plat the location of the well and certify this information in the space provided.
4. All distances shown on the plat must be from the outer boundaries of Section.
5. If additional space is needed for listing owners and their respective interests as required in question 3, Section A, please use space below

* "Owner" means the person who has the right to drill into and to produce from any pool and to appropriate the production either for himself or for himself and another. (65-3-29 (e) NMSA 1953 Comp.)