

DISTRICT I

P.O. Box 1980, Hobbs, NM 88240

DISTRICT II

P.O. Box Drawer DD, Artesia, NM 88210

DISTRICT III

1000 Rio Brazos Rd., Aztec, NM 87410

OIL CONSERVATION DIVISION

P.O. Box 2088

Santa Fe, New Mexico 87504-2088

WELL API NO.	30-025-20111
5. Indicate Type of Lease	STATE <input checked="" type="checkbox"/> FEE <input type="checkbox"/>
6. State Oil / Gas Lea	B-155-1
7. Lease Name or Unit Agreement Name	NEW MEXICO O STATE NCT-1
8. Well No.	20
9. Pool Name or Wildcat	VACUUM YATES <i>Gas</i>

WELL COMPLETION OR RECOMPLETION REPORT AND LOG

1a. Type of Well: OIL WELL <input type="checkbox"/> GAS WELL <input checked="" type="checkbox"/> DRY <input type="checkbox"/> OTHER	7. Lease Name or Unit Agreement Name NEW MEXICO O STATE NCT-1			
b. Type of Completion: NEW WELL <input type="checkbox"/> WORKOVER <input type="checkbox"/> DEEPEN <input type="checkbox"/> PLUG BACK <input checked="" type="checkbox"/> DIFF RES. <input checked="" type="checkbox"/> OTHER				
2. Name of Operator TEXACO EXPLORATION & PRODUCTION INC.	8. Well No. 20			
3. Address of Operator 205 E. Bender, HOBBS, NM 88240	9. Pool Name or Wildcat VACUUM YATES <i>Gas</i>			
4. Well Location Unit Letter <u>E</u> : <u>1980</u> Feet From The <u>NORTH</u> Line and <u>467</u> Feet From The <u>WEST</u> Line Section <u>36</u> Township <u>17-S</u> Range <u>34-E</u> NMPM LEA COUNTY				
10. Date Spudded 2/8/96	11. Date T.D. Reached	12. Date Compl. (Ready to Prod.) 3/21/96	13. Elevations (DF & RKB, RT, GR, etc.) 4005' GL	14. Elev. Csghead
15. Total Depth 6208'	16. Plug Back T.D. 4120'	17. If Mult. Compl. How Many Zones?	18. Intervals Drilled By	Rotary Tools Cable Tools
19. Producing Interval(s), of this completion - Top, Bottom, Name 2982' - 3226' VACUUM YATES				20. Was Directional Survey Made NO
21. Type Electric and Other Logs Run NEUTRON LOG				22. Was Well Cored NO

CASING RECORD (Report all Strings set in well)

CASING SIZE	WEIGHT LB./FT.	DEPTH SET	HOLE SIZE	CEMENT RECORD	AMOUNT PULLED
11 3/4"	42#	1548'	15"	1000 SX CIRC	
2 7/8"	6.4#	6771'	7 7/8"	1800 SX TOC @ 2365'	
2 7/8"	6.4#	6813'	7 7/8"		

24. LINER RECORD					25. TUBING RECORD		
SIZE	TOP	BOTTOM	SACKS CEMENT	SCREEN	SIZE	DEPTH SET	PACKER SET
							2895'

26. Perforation record (interval, size, and number) 2982-3226'	27. ACID SHOT, FRACTURE, CEMENT, SQUEEZE, ETC.	
	DEPTH INTERVAL	AMOUNT AND KIND MATERIAL USED
	2982-3226'	5000 GALS 15% NEFE HCL

28. PRODUCTION							
Date First Production 3/21/96		Production Method (Flowing, gas lift, pumping - size and type pump) FLOWING				Well Status (Prod. or Shut-in) SI	
Date of Test 4-01-96	Hours tested 24 HRS	Choke Size 20/64	Prod'n For Test Period	Oil - Bbl. 0	Gas - MCF 156	Water - Bbl. 1	Gas - Oil Ratio
Flow Tubing Press.	Casing Pressure	Calculated 24-Hour Rate	Oil - Bbl.	Gas - MCF	Water - Bbl.	Oil Gravity - API -(Corr.)	

29. Disposition of Gas (Sold, used for fuel, vented, etc.)

Test Witnessed By

30. List Attachment

31. I hereby certify that the information on both sides of this form is true and complete to the best of my knowledge and belief.

SIGNATURE *J. Denise Leake* TITLE **Engineering Assistant** DATE 7/16/98

TYPE OR PRINT NAME **J. Denise Leake** Telephone No. **397-0405**

DISTRICT I
P.O. Box 1980, Hobbs, NM 88241-1980

DISTRICT II
P.O. Box Drawer DD, Artesia, NM 88211-0719

DISTRICT III
1000 Rio Brazos Rd., Aztec, NM 87410

DISTRICT IV
P.O. Box 2088, Santa Fe, NM 87504-2088

State of New Mexico
Energy, Minerals and Natural Resources Department

OIL CONSERVATION DIVISION

P.O. Box 2088
Santa Fe, New Mexico 87504-2088

Form C-102

Revised February 10, 1994

Instructions on back
Submit to Appropriate District Office
State Lease - 4 Copies
Fee Lease - 3 Copies

☐ AMENDED REPORT

WELL LOCATION AND ACREAGE DEDICATION PLAT

¹ API Number 30-025-20111	² Pool Code 52400 86920	³ Pool Name VACUUM YATES <Gas>
⁴ Property Code 011048	⁵ Property Name NEW MEXICO O STATE NCT-1	⁶ Well No. 20
⁷ OGRID Number 022351	⁸ Operator Name TEXACO EXPLORATION & PRODUCTION INC.	⁹ Elevation 4005' GL

¹⁰ Surface Location

UI or lot no.	Section	Township	Range	Lot.Idn	Feet From The	North/South Line	Feet From The	East/West Line	County
E	36	17-S	34-E		1980	NORTH	467	WEST	LEA

¹¹ Bottom Hole Location If Different From Surface

UI or lot no.	Section	Township	Range	Lot.Idn	Feet From The	North/South Line	Feet From The	East/West Line	County

¹² Dedicated Acres 160	¹³ Joint or Infill No	¹⁴ Consolidation Code	¹⁵ Order No.
--------------------------------------	-------------------------------------	----------------------------------	-------------------------

NO ALLOWABLE WILL BE ASSIGNED TO THIS COMPLETION UNTIL ALL INTERESTS HAVE BEEN CONSOLIDATED
OR A NON-STANDARD UNIT HAS BEEN APPROVED BY THE DIVISION

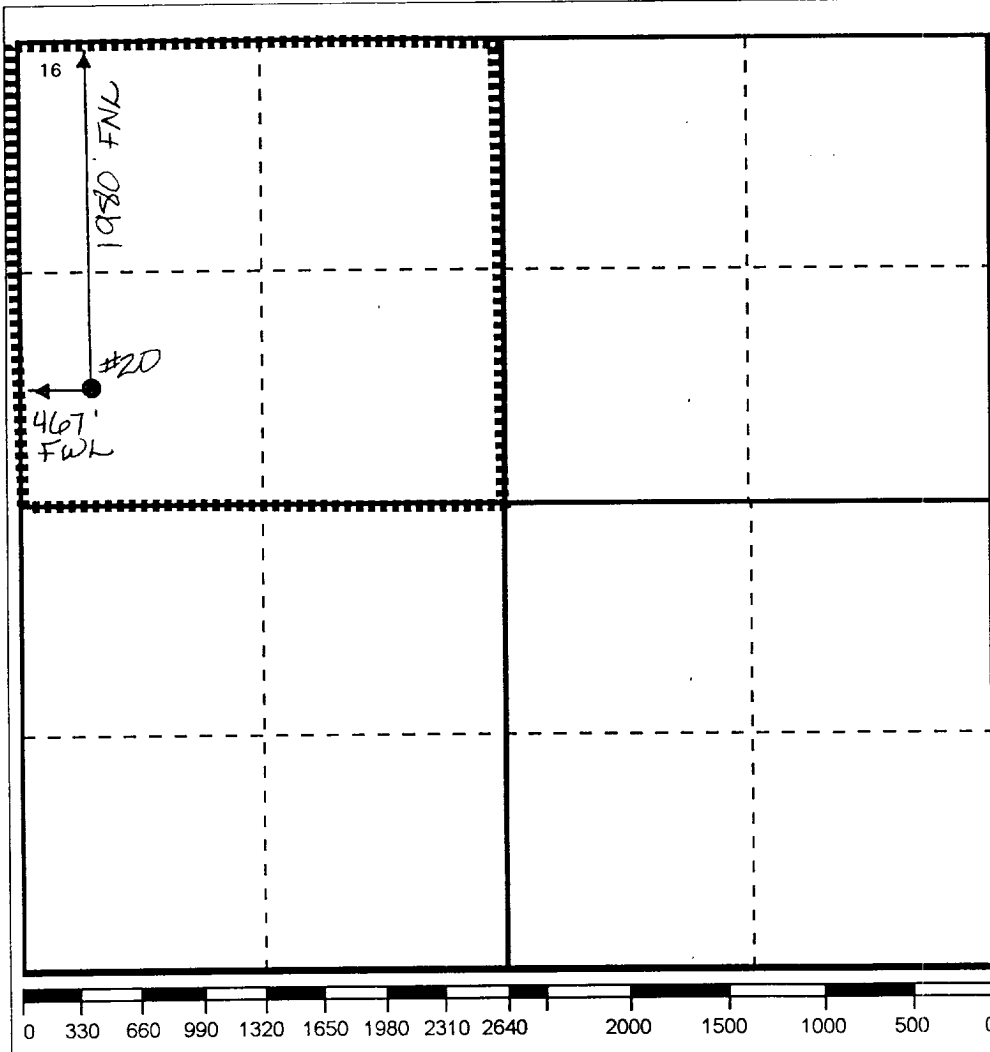

¹⁷ OPERATOR CERTIFICATION

I hereby certify that the information
contained herein is true and complete to the
best of my knowledge and belief

Signature

Printed Name

J. Denise Leake

Position

Engineering Assistant

Date

9/11/98

¹⁸ SURVEYOR CERTIFICATION

I hereby certify that the well location shown
on this plat was plotted from field notes of
actual surveys made by me or under my
supervision, and that the same is true and
correct to the best of my knowledge and
belief.

Date Surveyed

Signature & Seal of
Professional Surveyor

Certificate No.