

Submit 5 Copies To Appropriate District Office

District I

1625 N. French Dr., Hobbs, NM 87240

District II

811 South First, Artesia, NM 87210

District III

1000 Rio Brazos Rd., Aztec, NM 87410

District IV

2040 South Pacheco, Santa Fe, NM 87505

State of New Mexico  
Energy, Minerals and Natural Resources

OIL CONSERVATION DIVISION  
1220 S. Saint Francis Drive  
Santa Fe, NM 87504

Form C-103

Revised March 25, 1999

<b>SUNDRY NOTICES AND REPORTS ON WELLS</b> (DO NOT USE THIS FORM FOR PROPOSALS TO DRILL OR TO DEEPEN OR PLUG BACK TO A DIFFERENT RESERVOIR. USE "APPLICATION FOR PERMIT" (FORM C-101) FOR SUCH PROPOSALS.)		WELL API NO. 30-025-20207
1. Type of Well: Oil Well <input type="checkbox"/> Gas Well <input type="checkbox"/> Other SWD Well <input type="checkbox"/>		5. Indicate Type of Lease STATE <input checked="" type="checkbox"/> FEE <input type="checkbox"/>
2. Name of Operator RICE OPERATING COMPANY		6. State Oil & Gas Lease No.
3. Address of Operator 122 W. TAYLOR, HOBBS, NM 88240		7. Lease Name or Unit Agreement Name: VACUUM SWD
4. Well Location Unit Letter <u>H</u> : <u>2310</u> feet from the <u>NORTH</u> line and <u>990</u> feet from the <u>EAST</u> line Section <u>35</u> Township <u>17S</u> Range <u>35E</u> NMPM LEA County		8. Well No. H-35
10. Elevation (Show whether DR, RKB, RT, GR, etc.) 3899' GL		9. Pool name or Wildcat SAN ANDRES

11. Check Appropriate Box to Indicate Nature of Notice, Report or Other Data

NOTICE OF INTENTION TO:

PERFORM REMEDIAL WORK ☐ PLUG AND ABANDON ☐

TEMPORARILY ABANDON ☐ CHANGE PLANS ☐

PULL OR ALTER CASING ☐ MULTIPLE COMPLETION ☐

OTHER: ☐

SUBSEQUENT REPORT OF:

REMEDIAL WORK ☒ ALTERING CASING ☐

COMMENCE DRILLING OPNS. ☐ PLUG AND ABANDONMENT ☐

CASING TEST / CEMENT JOB ☐

OTHER: ☐

12. Describe proposed or completed operations. (Clearly state all pertinent details, and give pertinent dates, including estimated date of starting any proposed work). SEE RULE 1103. For Multiple Completions: Attach wellbore diagram of proposed completion or recompilation.

On February 12, 2002, Vacuum SWD Well H-35 failed the NMOCD-witnessed MIT.  
Vacuum SWD Well H-35 had a tubing leak. This was the procedure used to repair and return to service.

February 13: MIRU on well. Try to unseat PKR. Tbg parted. POOH w/ 17 jts 3 1/2" Duoline TBG. Collar split and OK. GIH w/fishing equipment for three days until finally unseating packer and POOH. Run casing scraper then GIH and test casing OK. GIH w/ Big-Bore Loc Set Packer, 3 1/2" Duoline tbg. Set packer @ 5114' (top of open hole injection interval @ 5224'). Rig up pump truck. Load and circulate annulus with Champion R-2264 Packer Fluid mixture. NUWH. Pressure to 500#. Rig up Recorder. Chart for 30 min. Successful MIT (gave NMOCD at least 24 hours notice of MIT, no representative on site.) Chart attached. Return to injection on February 25, 2002.

I hereby certify that the information above is true and complete to the best of my knowledge and belief.

SIGNATURE Carolyn Doran Haynes TITLE OPERATIONS ENGINEER DATE 4/2/2002

Type or print name CAROLYN DORAN HAYNES

(This space for State use)

Telephone No. 505-393-9174

APPROVED BY

Conditions of approval, if any:

ORIGINAL SIGNED BY

GARY W. WINK

OIC FIELD REPRESENTATIVE II/STAFF MANAGER

DATE

APR 02 2002

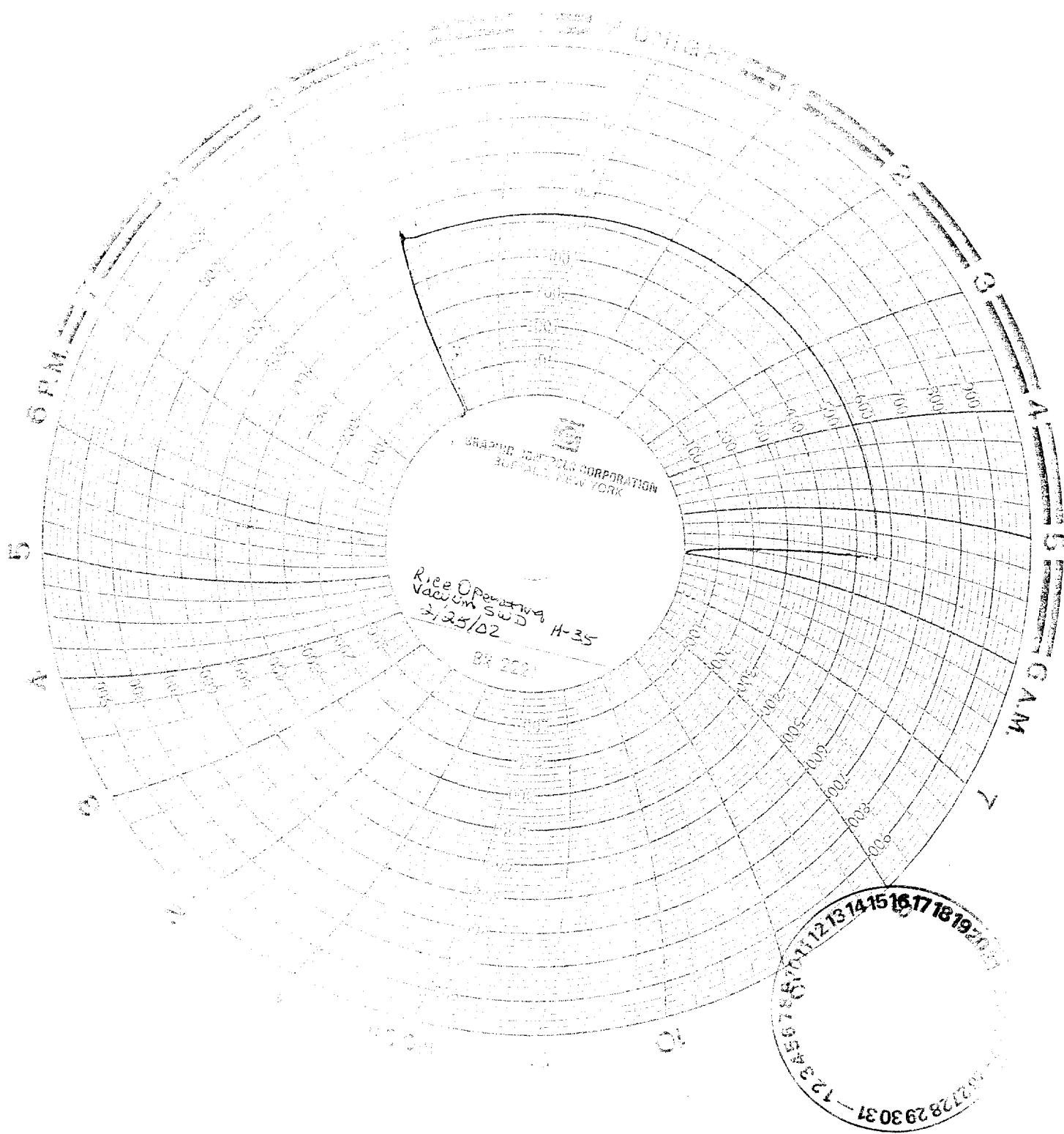

Sketch / # 11277

Cal.  
1-25-02

Paul Brown  
Madelay oil field  
2-25-02

5 1/2" pickle plated LokSet Packer X 2 7/8"  
@ 5114' (165 JTS. 3 1/2" double + 49.

Gerald Hudson (505) 390-1560

# Vacuum JWD Well H-35

17 1/2" hole  
350 sx  
Cement circulated

KB 3910'  
GL 3899'

13 3/8" 48#  
H40 @ 321'

2310' FNL & 990' FEL  
SEC 35- 17S 35E

API # 30-025-20207

11" hole  
cement circulated

165 jts 3 1/2" DuOLine J55  
30' of tailpipe

TOC @ 3400'

8 5/8" 32# J-55 CSG @ 3502'

Lockset Big-Bore PKR @ 5114

Perforations Lower San Andres @  
5230-5245 5660-5674  
5260-5285 5720-5725  
5325-5338 5750-5755  
5345-5368

T/Rustler 1740'  
T/Yates 3140'  
T/Queen 4062'  
T/Grayburg 4400'  
T/SanAndres 4760'

Paddock Perfs squeezed off:  
6663-6664 6757-6759  
6673-6674

T/Glorieta 6292'  
T/Clearfork 6634'

6955-6995

CIBP @ 7600  
1 sx cement on top

T/Abo 8740'

Perfs @ 8780-8825'  
9044-9056'

5 1/2" 17# CSG @ 9189'

TD @ 9198'

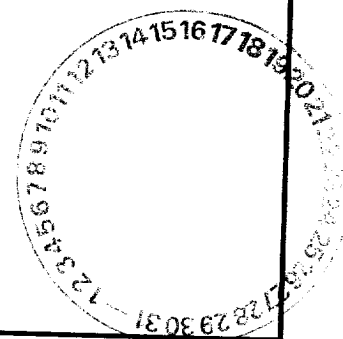

Drawn	By
10/25/01	CDH
2/15/01	CDH
2/27/01	CDH

## RICE OPERATING COMPANY

122 WEST TAYLOR  
HOBBS, NM 88240

## Vacuum H-35

2310' FNL & 990' FEL  
SEC 35- 17S 35E  
LEA COUNTY, NM