

This form is not to
be used for reporting
packer leakage tests
in Northwest New Mexico

SOUTHEAST NEW MEXICO PACKER LEAKAGE TEST

Operator Getty Oil Company			Lease State "BA"			Well No 5	
LOCATION OF WELL	Unit D	Sec. 36	Twp. 17-S	Rge. 34-E	County Lea		
	NAME OF RESERVOIR OR POOL		TYPE OF PROD. (Oil or Gas)	METHOD OF PROD. FLOW, ART LIFT	PROD. MEDIUM (Tbg or Csg)	CHOKE SIZE	
Upper Compl.	Vacuum Glorieta		Oil	Pump	Tbg.	-	
Lower Compl.	Vacuum Blinebry		Oil	Pump	Tbg.	-	

FLOW TEST NO. 1

Both zones shut-in at (hour, date): 8:00 9/26/83

Well opened at (hour, date): 8:00 9/27/83

	Upper Completion	Lower Completion
Indicate by (X) the zone producing		X
Pressure at beginning of test	359	401
Stabilized? (Yes or No)	Yes	Yes
Maximum pressure during test	359	401
Minimum pressure during test	341	28
Pressure at conclusion of test	341	28
Pressure change during test (Maximum minus Minimum)	18	373
Was pressure change an increase or a decrease?	Decrease	Decrease

Well closed at (hour, date): 8:00 9/30/83

Oil Production During Test: 17 bbls; Grav. 35.9

Gas Production During Test: 49 MCF; GOR 2882/1

Total Time On Production 24 hours

Remarks: Upper zone lost 18# of pressure due to stuffing box leak

(Continue on reverse side)

FLOW TEST NO. 2

Well opened at (hour, date):	8:00 A.M. 9/30/83	Upper Completion	Lower Completion
Indicate by (X) the zone producing		X	
Pressure at beginning of test		337	39
Stabilized? (Yes or No)		Yes	Yes
Maximum pressure during test		337	39
Minimum pressure during test		19	35
Pressure at conclusion of test		19	35
Pressure change during test (Maximum minus Minimum)		318	4
Was pressure change an increase or a decrease?		Decrease	Decrease
Well closed at (hour, date):	8:00 A.M. 9/30/83	Total Time On Production	24 hours
Oil Production During Test:	16 bbls; Grav. 360	Gas Production During Test	68 MCF; GOR 4272/1
Remarks:			

I hereby certify that the information herein contained is true and complete to the best of my knowledge.

Approved OCT 21 1983 19
New Mexico Oil Conservation Division

By ORIGINAL SIGNED BY EDDIE SEAY
Title OIL & GAS INSPECTOR

Operator Getty Oil Company
By [Signature]
Title Field Technician
Date 10/7/83

SOUTHEAST NEW MEXICO PACKER LEAKAGE TEST INSTRUCTIONS

1. A packer leakage test shall be commenced on each multiply completed well within seven days after actual completion of the well, and annually thereafter as prescribed by the order authorizing the multiple completion. Such tests shall also be commenced on all multiple completions within seven days following recompletion and/or chemical or fracture treatment, and whenever remedial work has been done on a well during which the packer or the tubing have been disturbed. Tests shall also be taken at any time that communication is suspected or when requested by the Division.
2. At least 72 hours prior to the commencement of any packer leakage test, the operator shall notify the Division in writing of the exact time the test is to be commenced. Offset operators shall also be so notified.
3. The packer leakage test shall commence when both zones of the dual completion are shut-in for pressure stabilization. Both zones shall remain shut-in until the well-head pressure in each has stabilized and for a minimum of two hours thereafter, provided however, that they need not remain shut-in more than 24 hours.
4. For Flow Test No. 1, one zone of the dual completion shall be produced at the normal rate of production while the other zone remains shut-in. Such test shall be continued until the flowing well-head pressure has become stabilized and for a minimum of two hours thereafter, provided however, that the flow test need not continue for more than 24 hours.

5. Following completion of Flow Test No. 1, the well shall again be shut-in, in accordance with Paragraph 3 above.

6. Flow Test No. 2 shall be conducted even though no leak was indicated during Flow Test No. 1. Procedure for Flow Test No. 2 is to be the same as for Flow Test No. 1 except that the previously produced zone shall remain shut-in while the previously shut-in zone is produced.

7. All pressures, throughout the entire test, shall be continuously measured and recorded with recording pressure gauges, the accuracy of which must be checked with deadweight tester at least twice, once at the beginning and once at the end, of each flow test.

8. The results of the above-described tests shall be filed in triplicate within 15 days after completion of the test. Tests shall be filed with the appropriate District Office of the New Mexico Oil Conservation Division on Southeast New Mexico Packer Leakage Test Form Revised 11-01-58, together with the original pressure recording gauge charts with all the deadweight pressures which were taken indicated thereon. In lieu of filing the aforesaid charts, the operator may construct a pressure versus time curve for each zone of each test, indicating thereon all pressure changes which may be reflected by the gauge charts as well as all deadweight pressure readings which were taken. If the pressure curve is submitted, the original chart must be permanently filed in the operator's office. Form C-116 shall also accompany the Packer Leakage Test Form when the test period coincides with a gas-oil ratio test period.

RECEIVED
OCT 27 1983
DISTRICT OFFICE

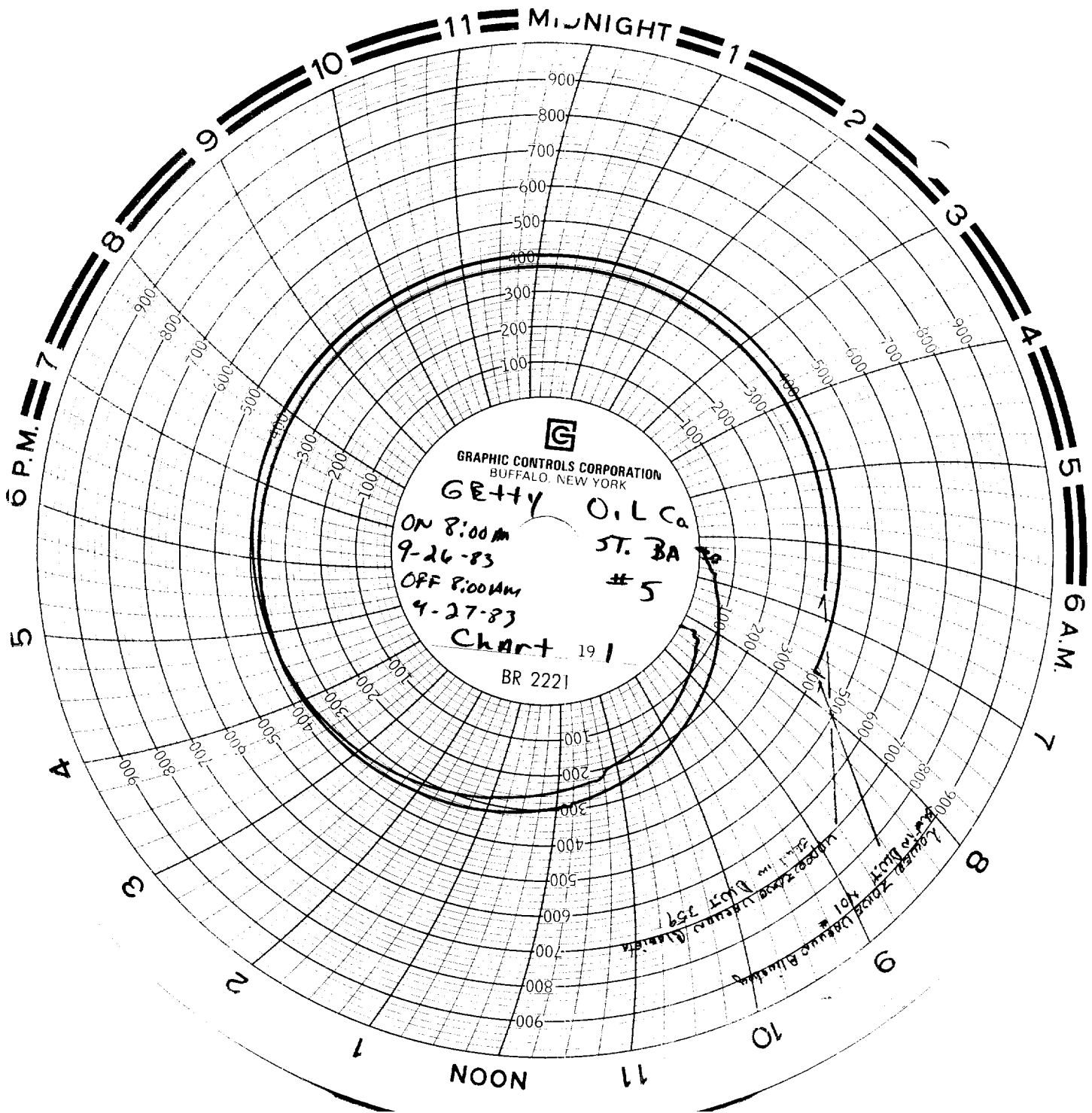

GRAPHIC CONTROLS CORPORATION
BUFFALO, NEW YORK

GETTY OIL Co

ON 8:00 AM

9-26-83

OFF 8:00 AM

4-27-83

Chart 191

BR 2221

ST. BA

#5

Lodge 2nd Avenue Building
Lodge 2nd Avenue Building
Lodge 2nd Avenue Building
Lodge 2nd Avenue Building

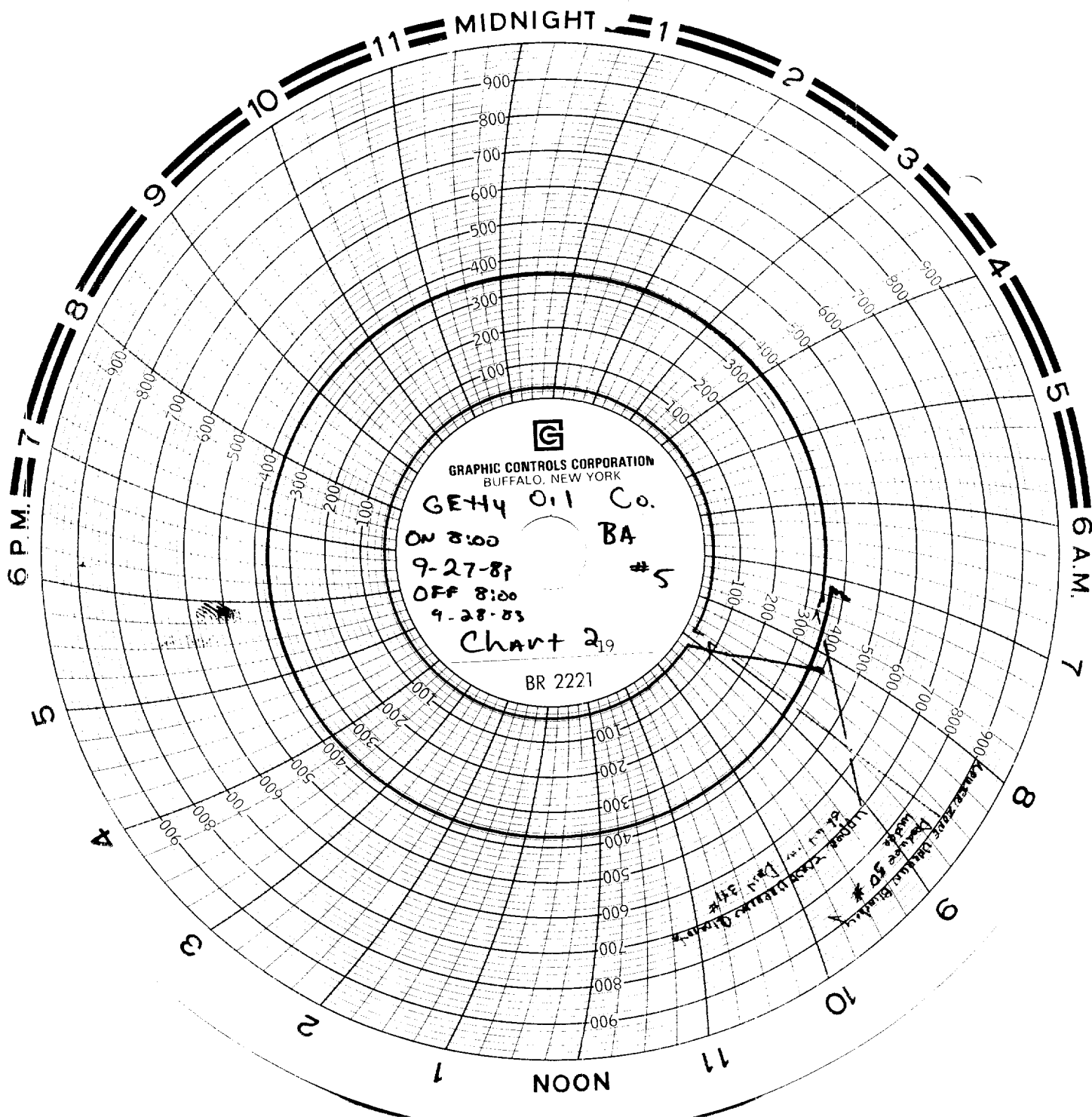

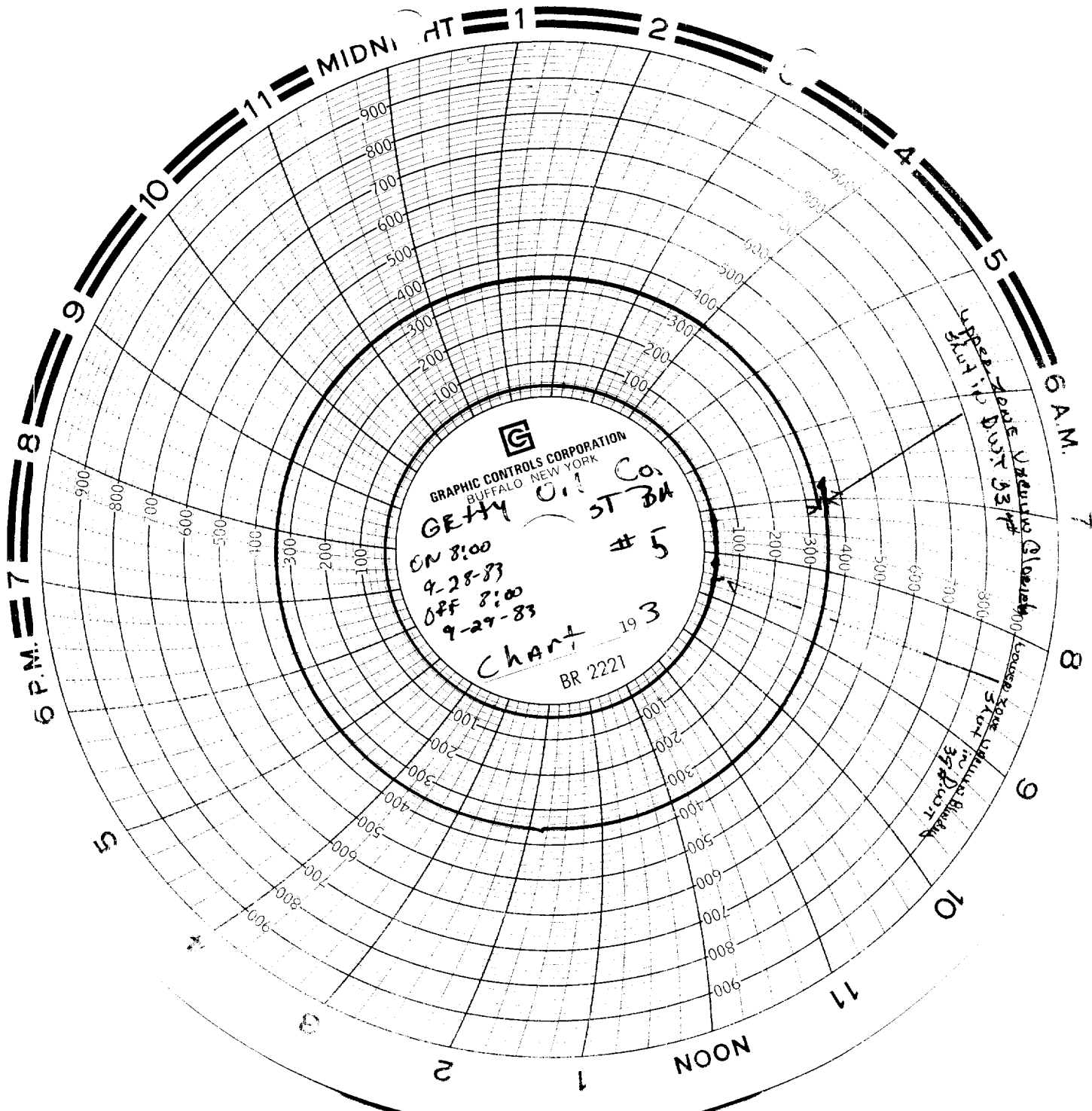

GRAPHIC CONTROLS CORPORATION
BUFFALO NEW YORK

GETTY OIL Co.
ST BA
5

ON 8:00
4-28-83
OFF 8:00
9-29-83

Chart 193
BR 2221

Upper 1000 ft
Zone 1000 ft

Zone 2000 ft
Zone 3000 ft
Zone 4000 ft
Zone 5000 ft
Zone 6000 ft
Zone 7000 ft
Zone 8000 ft
Zone 9000 ft
Zone 10000 ft
Zone 11000 ft
Zone 12000 ft
Zone 13000 ft
Zone 14000 ft
Zone 15000 ft
Zone 16000 ft
Zone 17000 ft
Zone 18000 ft
Zone 19000 ft
Zone 20000 ft
Zone 21000 ft
Zone 22000 ft
Zone 23000 ft
Zone 24000 ft
Zone 25000 ft
Zone 26000 ft
Zone 27000 ft
Zone 28000 ft
Zone 29000 ft
Zone 30000 ft
Zone 31000 ft
Zone 32000 ft
Zone 33000 ft
Zone 34000 ft
Zone 35000 ft
Zone 36000 ft
Zone 37000 ft
Zone 38000 ft
Zone 39000 ft
Zone 40000 ft
Zone 41000 ft
Zone 42000 ft
Zone 43000 ft
Zone 44000 ft
Zone 45000 ft
Zone 46000 ft
Zone 47000 ft
Zone 48000 ft
Zone 49000 ft
Zone 50000 ft
Zone 51000 ft
Zone 52000 ft
Zone 53000 ft
Zone 54000 ft
Zone 55000 ft
Zone 56000 ft
Zone 57000 ft
Zone 58000 ft
Zone 59000 ft
Zone 60000 ft
Zone 61000 ft
Zone 62000 ft
Zone 63000 ft
Zone 64000 ft
Zone 65000 ft
Zone 66000 ft
Zone 67000 ft
Zone 68000 ft
Zone 69000 ft
Zone 70000 ft
Zone 71000 ft
Zone 72000 ft
Zone 73000 ft
Zone 74000 ft
Zone 75000 ft
Zone 76000 ft
Zone 77000 ft
Zone 78000 ft
Zone 79000 ft
Zone 80000 ft
Zone 81000 ft
Zone 82000 ft
Zone 83000 ft
Zone 84000 ft
Zone 85000 ft
Zone 86000 ft
Zone 87000 ft
Zone 88000 ft
Zone 89000 ft
Zone 90000 ft
Zone 91000 ft
Zone 92000 ft
Zone 93000 ft
Zone 94000 ft
Zone 95000 ft
Zone 96000 ft
Zone 97000 ft
Zone 98000 ft
Zone 99000 ft
Zone 100000 ft

