

DISTRICT I

P.O. Box 1980, Hobbs, NM 88240

DISTRICT II

P.O. Box Drawer DD, Artesia, NM 88210

DISTRICT III

1000 Rio Brazos Rd., Aztec, NM 87410

OIL CONSERVATION DIVISION

P.O. Box 2088

Santa Fe, New Mexico 87504-2088

WELL API NO.	30-025-20270
5. Indicate Type of Lease	STATE <input checked="" type="checkbox"/> FEE <input type="checkbox"/>
6. State Oil / Gas Lease No.	B-1606
7. Lease Name or Unit Agreement Name	VACUUM GLORIETA WEST UNIT
8. Well No.	90
9. Pool Name or Wildcat	VACUUM GLORIETA
10. Elevation (Show whether DF, RKB, RT, GR, etc.)	3982' GR

SUNDRY NOTICES AND REPORTS ON WELL
(DO NOT USE THIS FORM FOR PROPOSALS TO DRILL OR TO DEEPEN OR PLUG BACK TO A DIFFERENT RESERVOIR. USE "APPLICATION FOR PERMIT" (FORM C-101) FOR SUCH PROPOSALS.)

1. Type of Well: OIL WELL ☒ GAS WELL ☐ OTHER ☐

2. Name of Operator
TEXACO EXPLORATION & PRODUCTION INC.

3. Address of Operator
P.O. BOX 730, HOBBS, NM 88240

4. Well Location
Unit Letter L : 2130 Feet From The SOUTH Line and 660 Feet From The WEST Line
Section 31 Township 17S Range 35E NMPM LEA COUNTY

10. Elevation (Show whether DF, RKB, RT, GR, etc.) 3982' GR

11. Check Appropriate Box to Indicate Nature of Notice, Report, or Other Data

NOTICE OF INTENTION TO:

PERFORM REMEDIAL WORK ☐ PLUG AND ABANDON ☐
TEMPORARILY ABANDON ☐ CHANGE PLANS ☐
PULL OR ALTER CASING ☐
OTHER: ☐

SUBSEQUENT REPORT OF:

REMEDIAL WORK ☐ ALTERING CASING ☐
COMMENCE DRILLING OPERATION ☐ PLUG AND ABANDONMENT ☐
CASING TEST AND CEMENT JOB ☐
OTHER: ☒ ADDED PAY AND ACIDIZED

12. Describe Proposed or Completed Operations (Clearly state all pertinent details, and give pertinent dates, including estimated date of starting any proposed work) SEE RULE 1103.

8/22/94 - 8/30/94

- MIRU. TIH W/ 7" CIBP & SET @ 6375'. CAPPED W/ 35' OF CMT BY BAILER.
- RAN GR/CORRELATION LOG. PERFD W/ 2 SPF FR 5966'-6014' (49FT - 98 HLES) & FR 6028'-6090' (63FT - 126 HLES).
- TIH W/ 7" PKR ON WS & SET @ 6305'. TSTD CIBP @ 9140' TO 300 PSI FOR 30 MIN & OBTAINED CHART. PULLED UP AND SET PKR @ 5850'. LOAD BS W/ FW & TST PKR TO 300 PSI FOR 30 MIN.
- ACIDIZED PERFS W/ 8000 GALS 15% NEFE HCL, MAX P= 60 PSI, AIR = 4.6 BPM. SI 1 HR. SWABBED BACK.
- SCALED SQZD W/ 3 DRUMS TH-793 IN 130 BFW, OVERFLUSHED W/ 350 BFW. TOH W/ PKR.
- TIH W/ TBG, RODS, & PMP. PLACED WELL ON PRODUCTION.
(ORIGINAL CHART ATTACHED, COPY ON BACK)
OPT 9/9/94 BY ROD PUMP: 12 BOPD, 56 BWPD, 35 MCFD

I hereby certify that the information above is true and complete to the best of my knowledge and belief.

SIGNATURE Monte C. Duncan TITLE Engr Asst DATE 12/7/94

TYPE OR PRINT NAME Monte C. Duncan Telephone No. 397-0418

(This space for State Use) ORIGINAL SIGNED BY JERRY SEXTON

APPROVED BY DISTRICT I SUPERVISOR TITLE DATE DEC 08 1994

CONDITIONS OF APPROVAL, IF ANY:

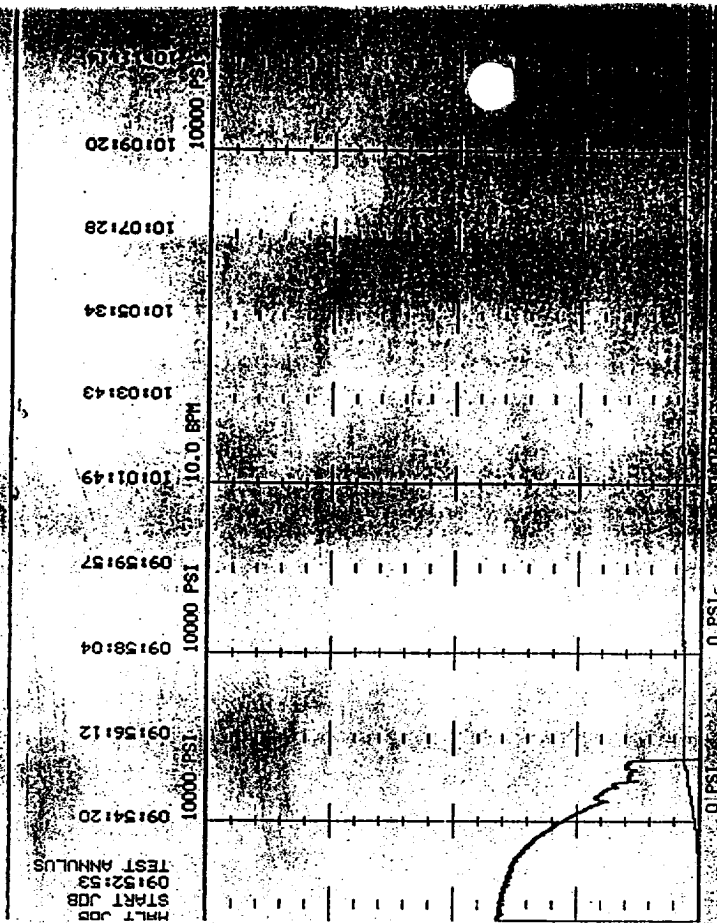

*350# - 500# 30 min
CSC / test
Due to fluid temperature
Give it 15 min to
Due to temperature*

RECEIVED

SEP 07 1994

COO HOBBS
OFFICE