

NEW MEXICO OIL CONSERVATION COMMISSION  
Santa Fe, New Mexico

Form G-101  
HOBBS (12/1/55)  
DISTRICT OFFICE O. C. C.

Nov 26 2 14 PM '63

NOTICE OF INTENTION TO DRILL

Notice must be given to the District Office of the Oil Conservation Commission and approval obtained before drilling or recompletion begins. If changes in the proposed plan are considered advisable, a copy of this notice showing such changes will be returned to the sender. Submit this notice in QUINTUPPLICATE. One copy will be returned following approval. See additional instructions in Rules and Regulations of the Commission. If State Land submit 6 Copies Attach Form G- 128 in triplicate to first 3 copies of form G-101

Hobbs, New Mexico

11-26-63

(Place)

(Date)

OIL CONSERVATION COMMISSION  
SANTA FE, NEW MEXICO

Gentlemen:

You are hereby notified that it is our intention to commence the Drilling of a well to be known as

**Aztec Oil & Gas Company**

(Company or Operator)

State "VE"

2

J

(Lease)

Well No. in (Unit) The well is

located 1980 feet from the South line and 1980 feet from the East line

(GIVE LOCATION FROM SECTION LINE) Line of Section 31, T. 17s, R. 36e, NMPM. Undesignated Pool, Lea County

Section 31-17S-36E

D	C	B	A
E	F	G	H
I	K	90	I
M	N	O	P

If State Land the Oil and Gas Lease is No. E-5221

If patented land the owner is

Address

We propose to drill well with drilling equipment as follows: Rotary tools from surface to total depth

The status of plugging bond is State wide

Drilling Contractor Not determined

We intend to complete this well in the San Andres formation at an approximate depth of 5300 feet.

CASING PROGRAM

We propose to use the following strings of Casing and to cement them as indicated:

Size of Hole	Size of Casing	Weight per Foot	New or Second Hand	Depth	Sacks Cement
10 1/2	6 5/8	24#	New	300'	280
7 7/8	5 1/2	14#	New	5300'	200

If changes in the above plans become advisable we will notify you immediately.

ADDITIONAL INFORMATION (If recompletion give full details of proposed plan of work.)

Approved \_\_\_\_\_, 19\_\_\_\_  
Except as follows:

Sincerely yours,

**Aztec Oil & Gas Company**

original signed by: (Company or Operator)

By **LESTER L. DUKE**

Position **District Superintendent**

Send Communications regarding well to  
**Aztec Oil & Gas Company**

Name \_\_\_\_\_

Address \_\_\_\_\_

OIL CONSERVATION COMMISSION

NEW MEXICO OIL CONSERVATION COMMISSION  
WELL LOCATION AND ACREAGE DEDICATION PLAT

HOBBS OFFICE, INC. 9-128  
Revised 8/4/57

Nov 26 2 14 PM '63

SEE INSTRUCTIONS FOR COMPLETING THIS FORM ON THE REVERSE SIDE

SECTION A

Operator <b>AZTEC OIL &amp; GAS COMPANY</b>		Lease <b>STATE VE</b>		Well No. <b>2</b>
Unit Letter <b>J</b>	Section <b>31</b>	Township <b>17 SOUTH</b>	Range <b>36 EAST</b>	County <b>LEA</b>
Actual Footage Location of Well: <b>1980</b> feet from the <b>SOUTH</b> line and <b>1980</b> feet from the <b>EAST</b> line				
Ground Level Elev. <b>3869.6</b>	Producing Formation <b>San Andres</b>	Pool <b>Undesignated</b>	Dedicated Acreage: <b>40</b> Acres	

1. Is the Operator the only owner in the dedicated acreage outlined on the plat below? YES ☒ NO \_\_\_\_ . ("Owner" means the person who has the right to drill into and to produce from any pool and to appropriate the production either for himself or for himself and another. (65-3-29 (e) NMSA 1935 Comp.)
2. If the answer to question one is "no," have the interests of all the owners been consolidated by communitization agreement or otherwise? YES \_\_\_\_ NO \_\_\_\_ . If answer is "yes," Type of Consolidation \_\_\_\_
3. If the answer to question two is "no," list all the owners and their respective interests below:

Owner	Land Description

SECTION B

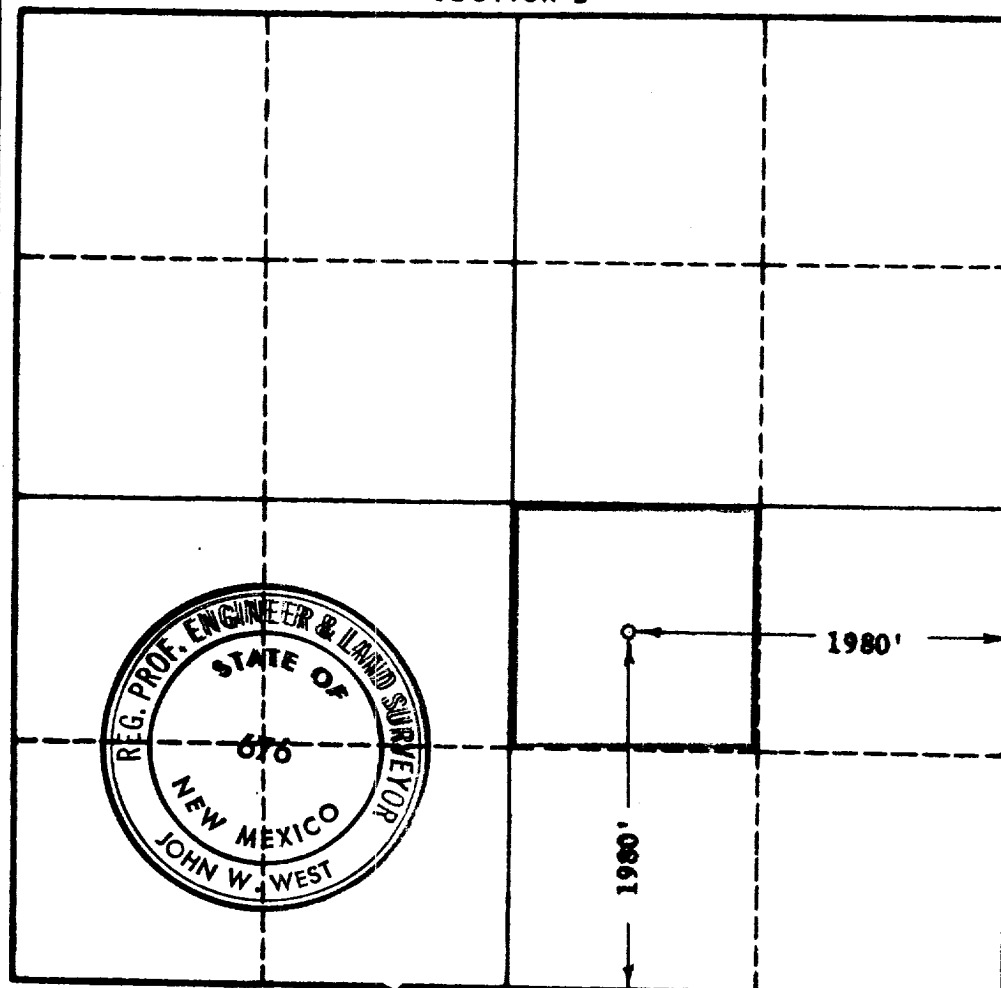

CERTIFICATION

I hereby certify that the information in SECTION A above is true and complete to the best of my knowledge and belief.

*Lester L. Duke*  
Name  
Lester L. Duke  
Position  
District Superintendent  
Company  
Aztec Oil & Gas Company  
Date  
11-26-63

I hereby certify that the well location shown on the plat in SECTION B was plotted from field notes of actual surveys made by me or under my supervision, and that the same is true and correct to the best of my knowledge and belief.

Date Surveyed  
NOV. 23, 1963  
Registered Professional Engineer  
and/or Land Surveyor, JOHN W. WEST  
*John W. West*  
Certificate No.  
N.M. - P.E. & L.S. NO. 676

0 330 660 990 1320 1650 1980 2310 2640 2970 3300 3630 3960 4290 4620 4950 5280 5610 5940 6270 6600