

NEW MEXICO OIL CONSERVATION COMMISSION
Santa Fe, New Mexico

Form C-101
Revised (12/1/55)
HOBBS, NEW MEXICO, C.C.C.

NOTICE OF INTENTION TO DRILL

Notice must be given to the District Office of the Oil Conservation Commission and approval obtained before drilling or recompletion begins. If changes in the proposed plan are considered advisable, a copy of this notice showing such changes will be returned to the sender. Submit this notice in QUINTUPLICATE. One copy will be returned following approval. See additional instructions in Rules and Regulations of the Commission. If State Land submit 6 Copies Attach Form C-128 in triplicate to first 3 copies of form C-101

Hobbs, New Mexico

1-16-64

(Place)

(Date)

OIL CONSERVATION COMMISSION
SANTA FE, NEW MEXICO

Gentlemen:

You are hereby notified that it is our intention to commence the Drilling of a well to be known as

Continental Oil Company

(Company, or Operator)

State H-35

(Lease)

Well No. 11

in C

The well is

located 660 feet from the North line and 2180 feet from the West line of Section 35, T. 17S, R. 34E, NMPM.

(GIVE LOCATION FROM SECTION LINE) Vaquero Glorieta & Blinabry Lea County

If State Land the Oil and Gas Lease is No. B-3196

If patented land the owner is

Address

We propose to drill well with drilling equipment as follows: Rotary Tools

The status of plugging bond is Blanket

Drilling Contractor Not Yet Known

We intend to complete this well in the Glorieta & Blinabry formation at an approximate depth of 6850 feet.

CASING PROGRAM

We propose to use the following strings of Casing and to cement them as indicated:

Size of Hole	Size of Casing	Weight per Foot	New or Second Hand	Depth	Sacks Cement
15"	10-3/4"	32.75	New	1600	1000*
9-7/8"	4-1/2"	9.5 & 11.6	New	6850	925**
9-7/8"	2-7/8"	6.5	New	6850	

If changes in the above plans become advisable we will notify you immediately.

ADDITIONAL INFORMATION (If recompletion give full details of proposed plan of well.)

*Cement is to circulate

**Cement is to return to 2500' on both strings.

Approved: _____, 19_____
Except as follows:

OIL CONSERVATION COMMISSION

Sincerely yours,

Continental Oil Company

(Company or Operator)

By: SIGNED JOHN W. WOLFE, JR.

Position: Supervising Engineer

Send Communications regarding well to

Name: Continental Oil Company

Address: Box 460, Hobbs, New Mexico

NEW MEXICO OIL CONSERVATION COMMISSION
WELL LOCATION AND ACREAGE DEDICATION PLAT

FORM C-128
 Revised 5/1/57

HOBBS OFFICE O. C. C.

SEE INSTRUCTIONS FOR COMPLETING THIS FORM ON THE REVERSE SIDE

APR 28 8 39 AM '64

SECTION A

Operator CONTINENTAL OIL COMPANY		Lease STATE H-35		Well No. 11
Unit Letter C	Section 35	Township 17 SOUTH	Range 34 EAST	County LEA
Actual Footage Location of Well: 660 feet from the NORTH line and 2180 feet from the WEST line				
Ground Level Elev.	Producing Formation Glorieta & Blinebry		Pool Vacuum Glorieta and Blinebry	Dedicated Acreage: 40 Acres

1. Is the Operator the only owner in the dedicated acreage outlined on the plat below? YES X NO ____ . ("Owner" means the person who has the right to drill into and to produce from any pool and to appropriate the production either for himself or for himself and another. (65-3-29 (e) NMSA 1935 Comp.)
2. If the answer to question one is "no," have the interests of all the owners been consolidated by communitization agreement or otherwise? YES ____ NO ____ . If answer is "yes," Type of Consolidation _____
3. If the answer to question two is "no," list all the owners and their respective interests below:

Owner	Land Description

SECTION B

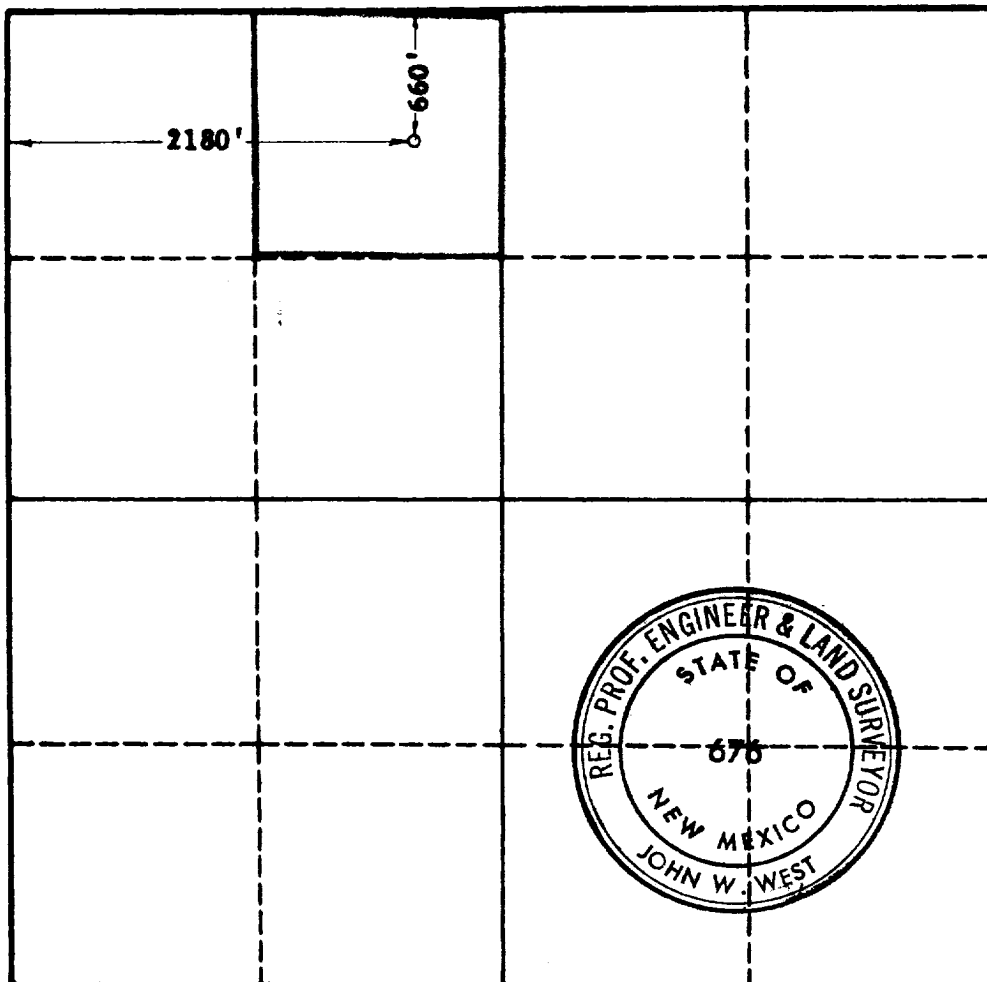

CERTIFICATION

I hereby certify that the information in SECTION A above is true and complete to the best of my knowledge and belief.

Name JOHN W. WEST
Position Supervising Engineer
Company Continental Oil Company
Date 1-13-64

I hereby certify that the well location shown on the plat in SECTION B was plotted from field notes of actual surveys made by me or under my supervision, and that the same is true and correct to the best of my knowledge and belief.

Date Surveyed 1-8-1964
Registered Professional Engineer and/or Land Surveyor, JOHN W. WEST
<i>John W. West</i>
Certificate No. N. M. - P. E. & L. S. NO. 676

0 330 660 990 1320 1650 1980 2310 2640 2000 1500 1000 500