

HUMBLE LEASE NO.

NEW MEXICO OIL CONSERVATION COMMISSION

STATE LEASE NO.

FEDERAL LEASE NO. NM-0999-A Well Location and Acreage Dedication Form

Form C-128

Revised 5/1/57

Section A.

NOV 19 10 12 AM '63
November 4, 1963

Operator Humble Oil & Refining Co. Lease Mescalero Unit
 Well No. 3 Unit Letter "B" Section 6 Township 19 South Range 34 East NMPM
 Located 660 Feet From North Line, 1980 Feet From East Line
 County Lea G. L. Elevation Later Dedicated Acreage 45.16 Acres
 Name of Producing Formation Devonian Pool Wildcat

1. Is the Operator the only owner* in the dedicated acreage outlined on the plat below?
 Yes _____ No ☒
2. If the answer to question one is "no", have the interests of all the owners been consolidated by communitization agreement or otherwise? Yes ☒ No _____ If answer is "yes," Type of Consolidation Unitization
3. If the answer to question two is "no," list all the owners and thier respective interests below:

Owner

Land Description

Section B

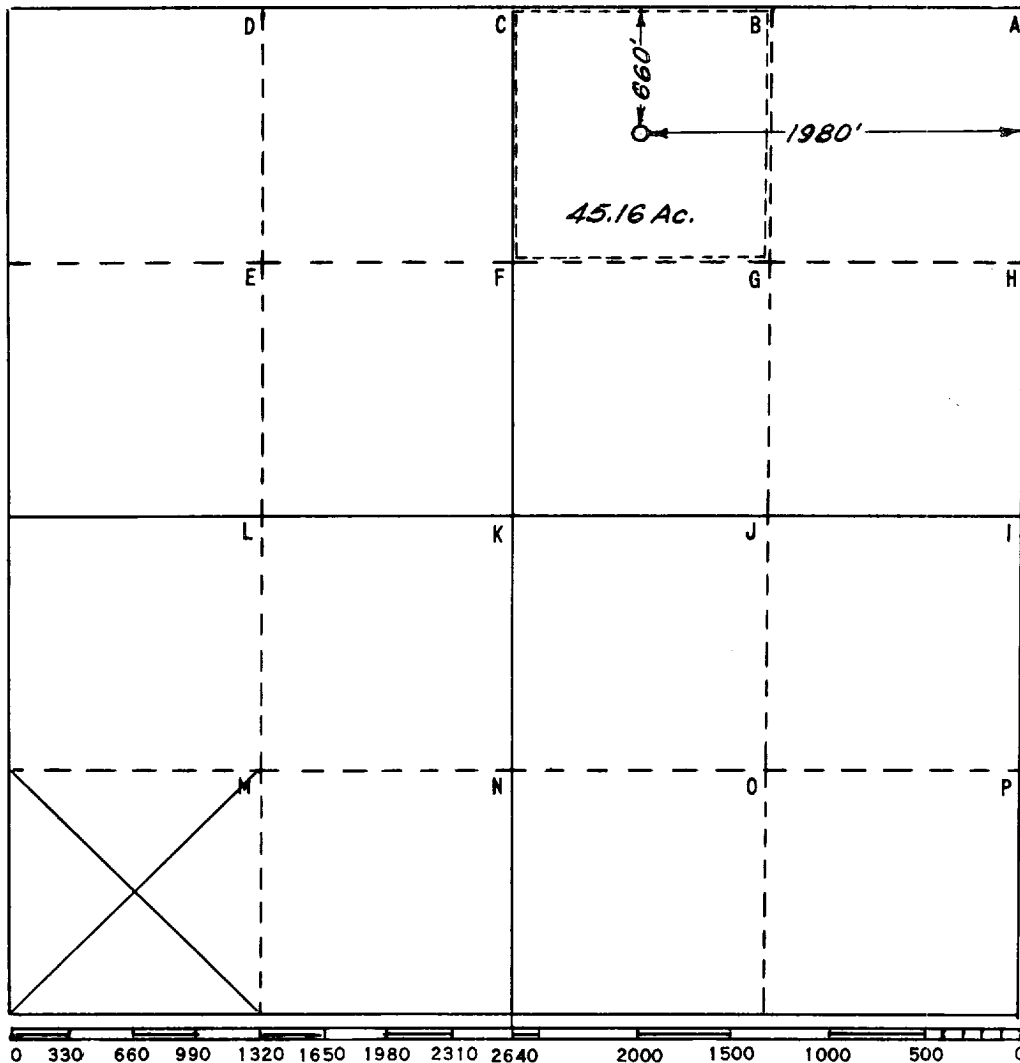

This is to certify that the information in Section A above is true and complete to the best of my knowledge and belief

HUMBLE OIL & REFG. CO.

(Operator)

(Representative)

Box 1600 Midland, Texas

Address

This is to certify that the well location shown on the plat in Section B was plotted from field notes of actual surveys made by me or under my supervision and that the same is true and correct to the best of my knowledge and belief.

Date Surveyed 10-31-63

John H. Hesterfeld
 Registered Professional
 Engineer and/or Land Surveyor

Certificate No. 1382

FILE NO. W-2-C-1063