

Submit 3 Copies
to Appropriate
District Office

State of New Mexico
Energy, Minerals and Natural Resources Department

Form C-103
Revised 1-1-89

DISTRICT I
P.O. Box 1980, Hobbs, NM 88240

DISTRICT II
P.O. Drawer DD, Artesia, NM 88210

DISTRICT III
1000 Rio Brazos Rd., Aztec, NM 87410

OIL CONSERVATION DIVISION
P.O. Box 2088
Santa Fe, New Mexico 87504-2088

WELL API NO. 30-025-20746
5. Indicate Type of Lease STATE <input checked="" type="checkbox"/> FEE <input type="checkbox"/>
6. State Oil & Gas Lease No. B-2245
7. Lease Name or Unit Agreement Name Vacuum Glorieta East Unit Tract 34
8. Well No. 1
9. Pool name or Wildcat Vacuum Glorieta

SUNDRY NOTICES AND REPORTS ON WELLS (DO NOT USE THIS FORM FOR PROPOSALS TO DRILL OR TO DEEPEN OR PLUG BACK TO A DIFFERENT RESERVOIR. USE "APPLICATION FOR PERMIT" (FORM C-101) FOR SUCH PROPOSALS.)	
1. Type of Well: OIL WELL <input checked="" type="checkbox"/> GAS WELL <input type="checkbox"/> OTHER	
2. Name of Operator Phillips Petroleum Company	
3. Address of Operator 4001 Penbrook Street, Odessa, TX 79762	
4. Well Location Unit Letter K : 1650 Feet From The South Line and 1650 Feet From The West Line Section 30 Township 17S Range 35E NMPM Lea County	
10. Elevation (Show whether DF, RKB, RT, GR, etc.)	

11. Check Appropriate Box to Indicate Nature of Notice, Report, or Other Data

NOTICE OF INTENTION TO:

PERFORM REMEDIAL WORK ☐ PLUG AND ABANDON ☐
TEMPORARILY ABANDON ☐ CHANGE PLANS ☐
PULL OR ALTER CASING ☐
OTHER: ☐

SUBSEQUENT REPORT OF:

REMEDIAL WORK ☐ ALTERING CASING ☐
COMMENCE DRILLING OPNS. ☐ PLUG AND ABANDONMENT ☐
CASING TEST AND CEMENT JOB ☐
OTHER: Casing Integrity Test ☒

12. Describe Proposed or Completed Operations (Clearly state all pertinent details, and give pertinent dates, including estimated date of starting any proposed work) SEE RULE 1103.

04-08-94 - MIRU COOH w/prod. equip., rods and tubing. GIH w/4-1/2" pkr. and prod. tubing.
04-09-94 - Run casing test. Pressure casing to 500# Held O.K. COOH LD packer. GIH w/prod. equip. 185 jts of 2-3/8" tubing. SN set at 6085', anchor set at 5958'. 2x1 1/4"x22' pump. 242 3/4" rods. Flange well up and hang well on. RDMO DDU.

I hereby certify that the information above is true and complete to the best of my knowledge and belief.

SIGNATURE  TITLE Supv. Regulatory Affairs DATE 04-11-94
TYPE OR PRINT NAME L. M. Sanders TELEPHONE NO. 368-1488

(This space for State Use)

ORIGINAL SIGNED BY JERRY SEXTON
DISTRICT I SUPERVISOR

APR 21 1994

APPROVED BY _____ TITLE _____ DATE _____

CONDITIONS OF APPROVAL, IF ANY:

10

RECEIVED

APR 20 1994

OFFICE

6 P.M. = 7 = 8

3
2
1
NOON

MIDNIGHT = 1 = 2 = 3

6 A.M.

7 8

BR 2221

1634
4/8
54-01
1994

EMERSON ELECTRIC CO. NEW YORK
BUFFALO

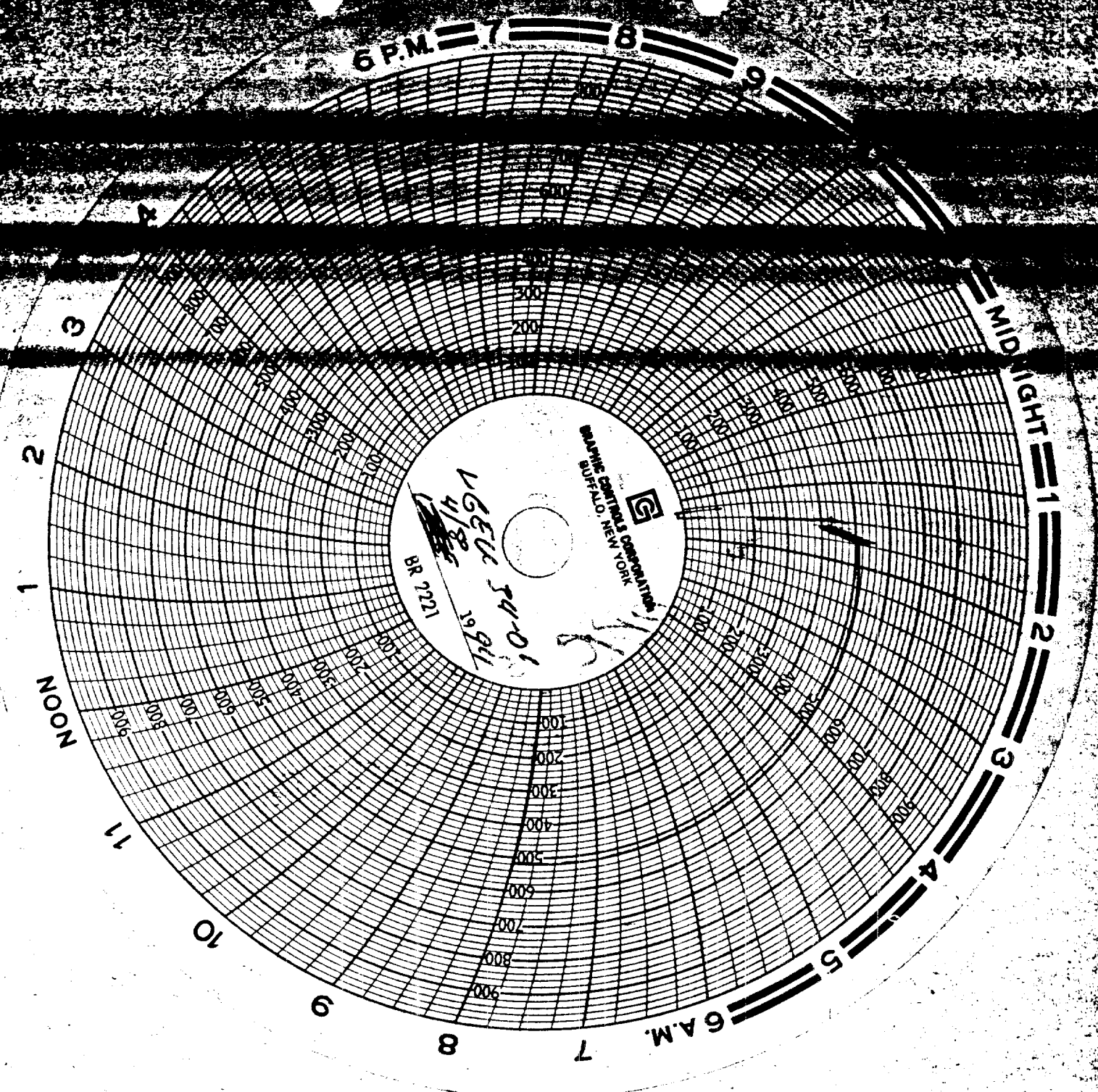

RECEIVED

APR 20 1994

OFFICE