

NEW MEXICO OIL CONSERVATION COMMISSION  
WELL LOCATION AND ACREAGE DEDICATION PLAT

FORM NO. 128  
Revised 1964 OFFICE 0.1  
APR 24 10 30 AM

SEE INSTRUCTIONS FOR COMPLETING THIS FORM ON THE REVERSE SIDE

SECTION A

Operator <b>MARATHON OIL COMPANY</b>			Lease <b>STATE WARM ACCOUNT 1</b>		Well No. <b>3</b>
Unit Letter <b>F</b>	Section <b>31</b>	Township <b>17 SOUTH</b>	Range <b>35 EAST</b>	County <b>LEA COUNTY</b>	
Actual Footage Location of Well: <b>1908</b> feet from the <b>WEST</b> line and <b>2080</b> feet from the <b>NORTH</b> line					
Ground Level Elev.	Producing Formation <b>WOLF CAMP PROSPECT</b>		Pool <b>UNDESIGNATED WOLF CAMP</b>	Dedicated Acreage: <b>40</b> Acres	

1. Is the Operator the only owner in the dedicated acreage outlined on the plat below? YES ☒ NO ☐ ("Owner" means the person who has the right to drill into and to produce from any pool and to appropriate the production either for himself or for himself and another. (65-3-29 (e) NMSA 1935 Comp.)
2. If the answer to question one is "no," have the interests of all the owners been consolidated by communitization agreement or otherwise? YES ☐ NO ☐ If answer is "yes," Type of Consolidation \_\_\_\_\_
3. If the answer to question two is "no," list all the owners and their respective interests below:

Owner	Land Description

SECTION B

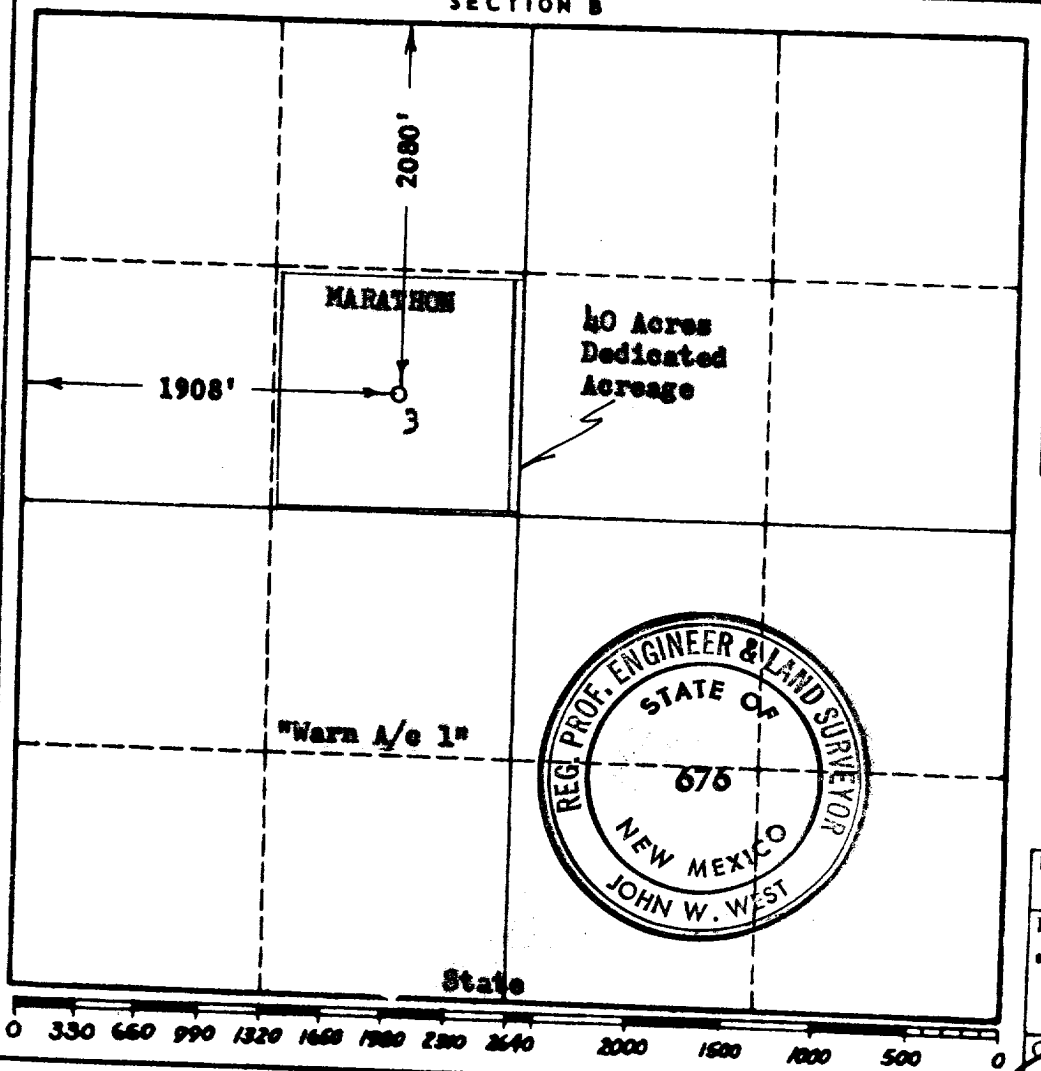

CERTIFICATION

I hereby certify that the information in SECTION A above is true and complete to the best of my knowledge and belief.

*John R. Barber*  
Name

**J. R. Barber**  
Position

**Area Petroleum Engineer**  
Company

**Marathon Oil Company**  
Date

**4-15-64**

I hereby certify that the well location shown on the plat in SECTION B was plotted from field notes of actual surveys made by me or under my supervision, and that the same is true and correct to the best of my knowledge and belief.

Date Surveyed

**APRIL 13, 1964**

Registered Professional Engineer and/or Land Surveyor, **JOHN W. WEST**

*John W. West*  
Certificate No.  
**N. M. - P. E. & L. S. NO. 676**