

NUMBER OF COPIES RECEIVED	
DISTRIBUTION	
SANTA FE	
FILE	
USCV	
LAND OFFICE	
TRANSPORTER	OIL
	GAS
PRODUCTION OFFICE	
OPERATOR	

NEW MEXICO OIL CONSERVATION COMMISSION
Santa Fe, New Mexico

Form C-101
Revised (12/1/55)

NOTICE OF INTENTION TO DRILL

Notice must be given to the District Office of the Oil Conservation Commission and approval obtained before drilling or recompletion begins. If changes in the proposed plan are considered advisable, a copy of this notice showing such changes will be returned to the landowner. Submit this notice in **QUINTUPPLICATE**. One copy will be returned following approval. See additional instructions in Rules and Regulations of the Commission. If State Land submit 6 Copies Attach Form C-128 in triplicate to first 3 copies of form C-101.

Hobbs, New Mexico

(Place)

April 14, 1964

(Date)

OIL CONSERVATION COMMISSION
SANTA FE, NEW MEXICO

Gentlemen:

You are hereby notified that it is our intention to commence the Drilling of a well to be known as
Marathon Oil Company

(Company, or Operator)

State Warn A/C 3

(Lease)

Well No. 7, in F (Unit) The well is

located 2310' feet from the North line and 2310' feet from the West line of Section 33, T. 17 S, R. 35 E, NMPM.

(GIVE LOCATION FROM SECTION LINE) Glorieta - Undesignated Lea County

If State Land the Oil and Gas Lease is No. 387

If patented land the owner is

Address

We propose to drill well with drilling equipment as follows: Rotary Tools

The status of plugging bond is Current

Drilling Contractor Hissom Drilling Company
807 First National Bank Bldg.
Midland, Texas

We intend to complete this well in the Glorieta formation at an approximate depth of 6250' feet.

CASING PROGRAM

We propose to use the following strings of Casing and to cement them as indicated:

Size of Hole	Size of Casing	Weight per Foot	New or Second Hand	Depth	Sacks Cement
11"	8-5/8	24	New	1500'	450*
6-3/4	4-1/2	9.5 & 11.6	"	6250	1100

If changes in the above plans become advisable we will notify you immediately.

ADDITIONAL INFORMATION (If recompletion give full details of proposed plan of work.)

Approved _____, 19____
Except as follows:

* Circulate

OIL CONSERVATION COMMISSION

By Joe L. Ramsey

Sincerely yours,

Marathon Oil Company
Company or Operator
By Superintendent
Position Superintendent
Send Communications regarding well to
Name Marathon Oil Company
Address Box 220 - Hobbs, New Mex.

NEW MEXICO OIL CONSERVATION COMMISSION
WELL LOCATION AND ACREAGE DEDICATION PLAT

FORM NO. 128
Revised 1963 OFFICE OF
APR 16 10 43 AM

SEE INSTRUCTIONS FOR COMPLETING THIS FORM ON THE REVERSE SIDE

SECTION A

Operator MARATHON OIL COMPANY		Lease STATE WARM ACCOUNT 3		Well No. 7
Unit Letter F	Section 33	Township 17 SOUTH	Range 35 EAST	County LEA
Actual Footage Location of Well: 2310 feet from the NORTH line and 2310 feet from the WEST line				
Ground Level Elev.	Producing Formation GLORIETA	Pool UNDESIGNATED GLORIETA	Dedicated Acreage: 40 Acres	

1. Is the Operator the only owner in the dedicated acreage outlined on the plat below? YES ☒ NO ☐ ("Owner" means the person who has the right to drill into and to produce from any pool and to appropriate the production either for himself or for himself and another. (65-3-29 (e) NMSA 1935 Comp.)
2. If the answer to question one is "no," have the interests of all the owners been consolidated by communitization agreement or otherwise? YES ☐ NO ☐ If answer is "yes," Type of Consolidation _____
3. If the answer to question two is "no," list all the owners and their respective interests below:

Owner	Land Description

SECTION B

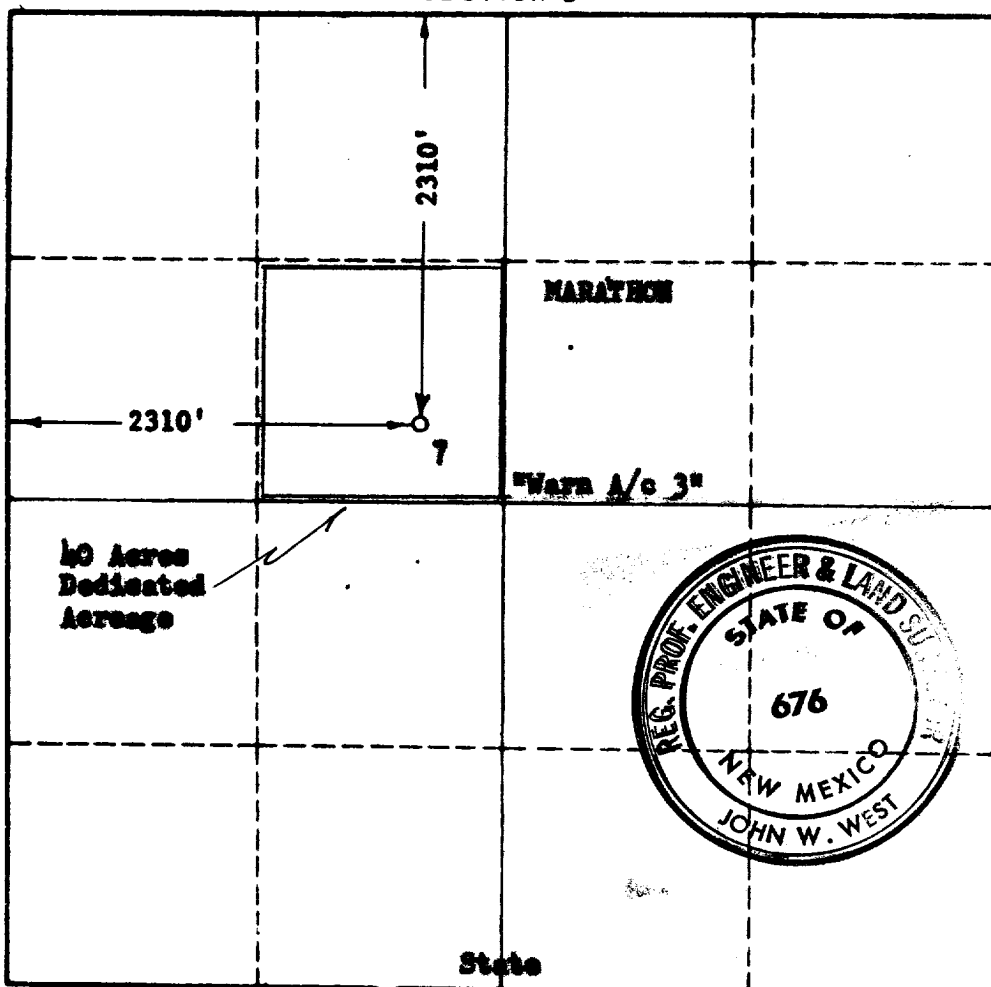

CERTIFICATION

I hereby certify that the information in SECTION A above is true and complete to the best of my knowledge and belief.

John R. Barber
Name

J. R. Barber
Position

Area Petroleum Engineer
Company

Marathon Oil Company
Date

4-14-64

I hereby certify that the well location shown on the plat in SECTION B was plotted from field notes of actual surveys made by me or under my supervision, and that the same is true and correct to the best of my knowledge and belief.

Date Surveyed

APRIL 11, 1964

Registered Professional Engineer and/or Land Surveyor, **JOHN W. WEST**

John W. West
Certificate No.

N.M. - P.E. & L.S. NO. 676

0 330 660 990 1320 1650 1980 2310 2640 2000 1500 1000 500 0