

DISTRICT I

P.O. Box 1980, Hobbs, NM 88240

DISTRICT II

P.O. Box Drawer DD, Artesia, NM 88210

DISTRICT III

1000 Rio Brazos Rd., Aztec, NM 87410

OIL CONSERVATION DIVISION

P.O. Box 2088

Santa Fe, New Mexico 87504-2088

WELL API NO.	30-025-20784
5. Indicate Type of Lease	STATE <input checked="" type="checkbox"/> FEE <input type="checkbox"/>
6. State Oil / Gas Lease No.	B-1606
7. Lease Name or Unit Agreement Name	VACUUM GLORIETA WEST UNIT
8. Well No.	76
9. Pool Name or Wildcat	VACUUM GLORIETA
10. Elevation (Show whether DF, RKB, RT, GR, etc.)	3984' GL

SUNDRY NOTICES AND REPORTS ON WELL
(DO NOT USE THIS FORM FOR PROPOSALS TO DRILL OR TO DEEPEN OR PLUG BACK TO A
DIFFERENT RESERVOIR. USE "APPLICATION FOR PERMIT"
(FORM C-101) FOR SUCH PROPOSALS.)

1. Type of Well:	OIL WELL <input checked="" type="checkbox"/> GAS WELL <input type="checkbox"/> OTHER <input type="checkbox"/>
2. Name of Operator	TEXACO EXPLORATION & PRODUCTION INC.
3. Address of Operator	P.O. BOX 730, HOBBS, NM 88240
4. Well Location	Unit Letter <u>E</u> : <u>2030</u> Feet From The <u>NORTH</u> Line and <u>510</u> Feet From The <u>WEST</u> Line Section <u>31</u> Township <u>17S</u> Range <u>35E</u> NMPM <u>LEA</u> COUNTY
10. Elevation (Show whether DF, RKB, RT, GR, etc.)	3984' GL

11. Check Appropriate Box to Indicate Nature of Notice, Report, or Other Data

NOTICE OF INTENTION TO:

PERFORM REMEDIAL WORK ☐ PLUG AND ABANDON ☐
TEMPORARILY ABANDON ☐ CHANGE PLANS ☐
PULL OR ALTER CASING ☐
OTHER: ☐

SUBSEQUENT REPORT OF:

REMEDIAL WORK ☐ ALTERING CASING ☐
COMMENCE DRILLING OPERATION ☐ PLUG AND ABANDONMENT ☐
CASING TEST AND CEMENT JOB ☐
OTHER: ☒ ADDED PAY AND ACIDIZED

12. Describe Proposed or Completed Operations (Clearly state all pertinent details, and give pertinent dates, including estimated date of starting any proposed work) SEE RULE 1103.

8/18/94 - 8/24/94

- MIRU. TOH W/ RODS & PMP. INSTALLED BOP, TOH W/ TBG.
 - RAN GR/CORRELATION LOG FROM 6199'-5000'. PERFD W/ 2 SPF FR 6008'-6018' (11FT - 22 HLES) & FR 6032'-6100' (69 FT - 138 HOLES).
 - LOAD BS W/ FW, TESTED TO 300 PSI FOR 30 MIN & OBTAINED CHART. ACIDIZED PERFS W/ 8000 GALS 15% NEFE HCL, SI 1 HR. SWABBED BACK.
 - SCALED SQZD W/ 1 DRUM TH-793 IN 10 BFW, OVERFLUSHED W/ 150 BFW. TOH W/ PKR.
 - TIH W/ RODS, TBG, & PMP. RETURNED WELL TO PRODUCTION.
- (ORIGINAL CHART ATTACHED, COPY ON BACK)
- OPT 9/1/94 BY ROD PUMP: 6 BOPD, 51 BWPD, 20 MCFD

I hereby certify that the information above is true and complete to the best of my knowledge and belief.

SIGNATURE Monte C. Duncan TITLE Engr Asst DATE 12/7/94
TYPE OR PRINT NAME Monte C. Duncan Telephone No. 397-0418

(This space for State Use)

APPROVED BY ORIGINAL SIGNATURE OF ALAN SEXTON TITLE DEPT. SUPERVISOR DATE DEC 08 1994
CONDITIONS OF APPROVAL, IF ANY:

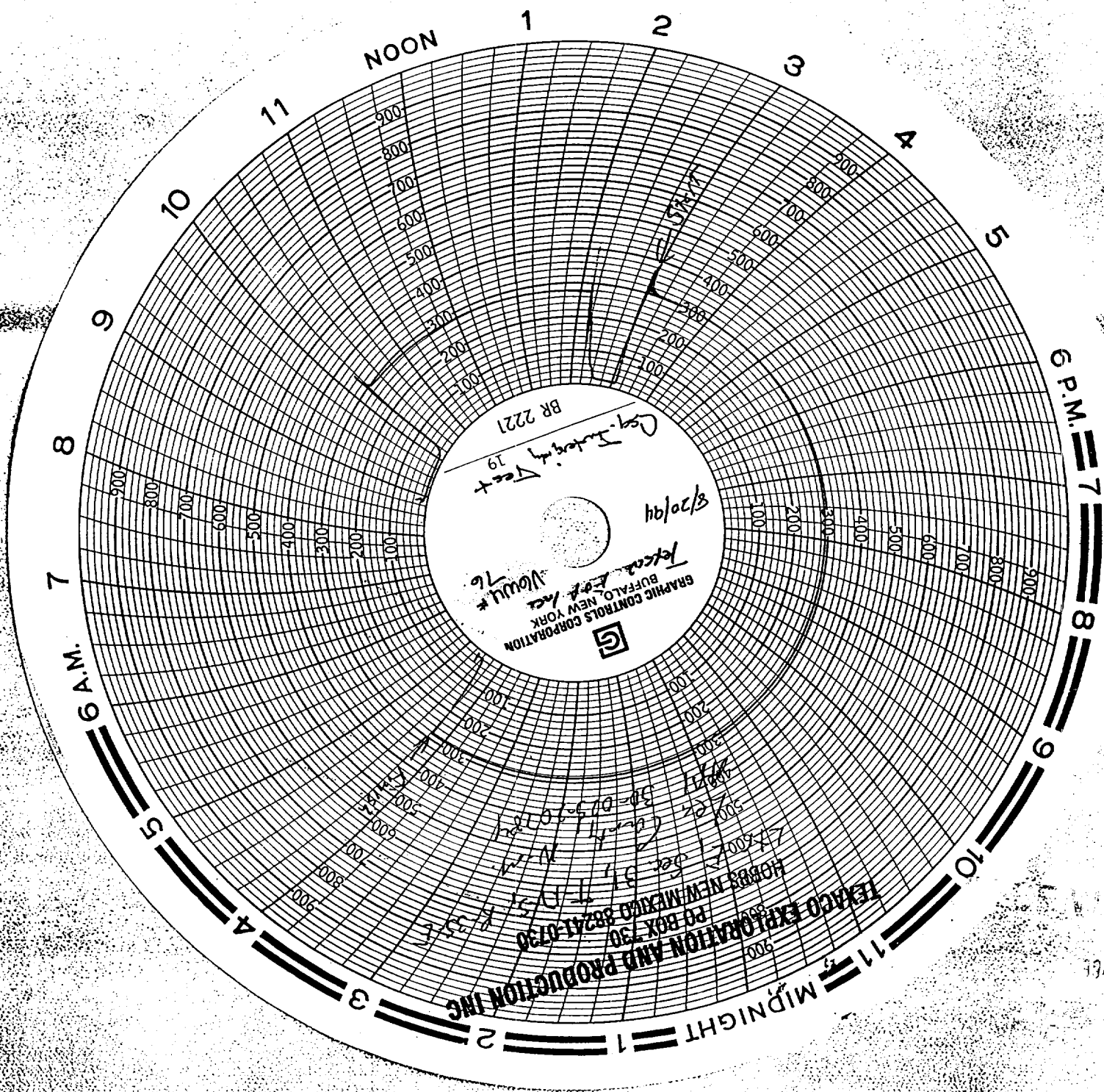

TEXACO EXPLORATION AND PRODUCTION INC

PO BOX 730

HOBBS NEW MEXICO 88241-0730

Ltr E, Sec 31, T-1N-5, R-35-E

Lea County, N.M.

API 30-025-20784

GRADED, LIMITED, T-1N-5, R-35-E

Texaco EOP Inc

View # 76

8/20/94

Csg. Integrity Test

Finish

Start

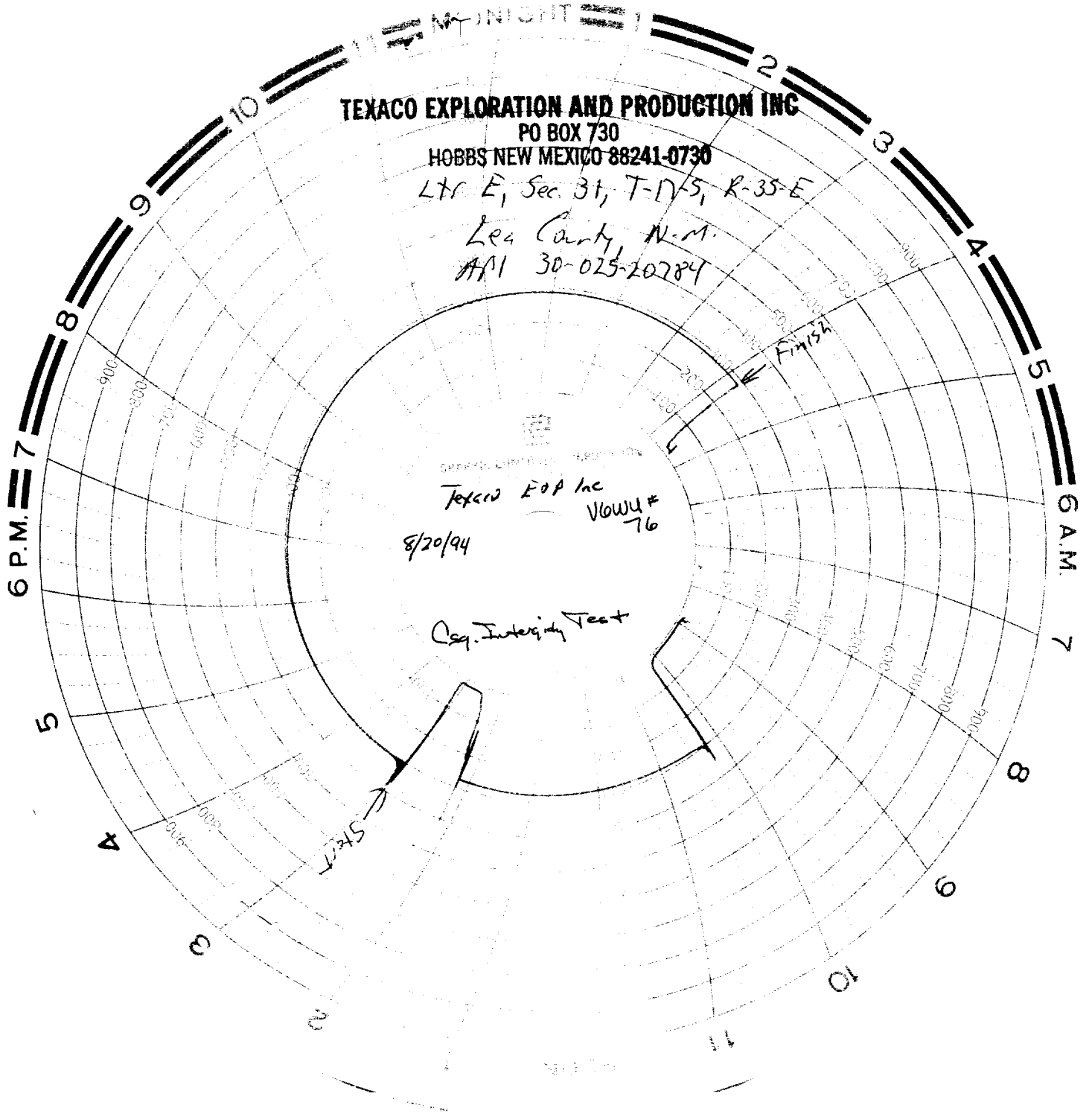

PERFORATIONS
PACKER SETTING DEPTH 6008' - 8140'
PACKER TYPE 5926'
SUPERVISOR Don Barrett Relief Foreman
WELL NAME 1644 # 76
DATE 8/20/94

1644 # 76
8/20/94
1394
8/20/94