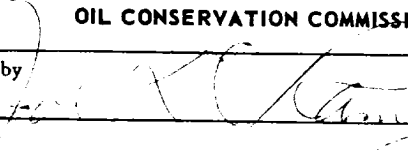

NUMBER OF COPIES RECEIVED DISTRIBUTION		<b>NEW MEXICO OIL CONSERVATION COMMISSION</b> <b>MISCELLANEOUS REPORTS ON WELLS</b> (Submit to appropriate District Office as per Commission Rule 104-10-11-64)				<b>FORM C-103</b> (Rev 3-55)	
Name of Company <b>Sinclair Oil &amp; Gas Company</b>		Address <b>Box 1920, Hobbs, New Mexico</b>					
Lease <b>State B 1576</b>		Well No. <b>6</b>	Unit Letter <b>K</b>	Section <b>32</b>	Township <b>17S</b>		Range <b>35E</b>
Date Work Performed <b>7-30-64</b>		Pool <b>Vacuum Glorieta</b>			County <b>Lea</b>		
THIS IS A REPORT OF: (Check appropriate block)							
<input type="checkbox"/> Beginning Drilling Operations		<input checked="" type="checkbox"/> Casing Test and Cement Job			<input type="checkbox"/> Other (Explain):		
<input type="checkbox"/> Plugging		<input type="checkbox"/> Remedial Work					
Detailed account of work done, nature and quantity of materials used, and results obtained.							
<b>Spudded @ 2:30A.M. 7-29-64, Gackle Drilling Co., Inc.</b>  <b>Ran 1557' of 8-5/8" O.D. 2 1/2" J-55 casing set @ 1557' w/700 sks. of Regular Cement 4% gel, 3% CaCl<sub>2</sub>, cement circulated. Tested casing to 1000#, held OK. Drilled plug @ 6 P.M. 7-31-64. Tested @ 600# after drilling plug OK after 30 minutes. (21-3/4 hrs. WOC before testing).</b>							
Witnessed by <b>Fred Strickland</b>		Position <b>Foreman</b>		Company <b>Sinclair Oil &amp; Gas Company</b>			
FILL IN BELOW FOR REMEDIAL WORK REPORTS ONLY							
ORIGINAL WELL DATA							
D F Elev.		T D		P B T D		Producing Interval	
Completion Date							
Tubing Diameter		Tubing Depth		Oil String Diameter		Oil String Depth	
Perforated Interval(s)							
Open Hole Interval				Producing Formation(s)			
RESULTS OF WORKOVER							
Test	Date of Test	Oil Production BPD	Gas Production MCFPD	Water Production BPD	GOR Cubic feet/Bbl	Gas Well Potential MCFPD	
Before Workover							
After Workover							
OIL CONSERVATION COMMISSION				I hereby certify that the information given above is true and complete to the best of my knowledge.			
Approved by 				Name			
Title				Position <b>District Superintendent</b>			
Date				Company <b>Sinclair Oil &amp; Gas Company</b>			

NEW MEXICO OIL CONSERVATION COMMISSION  
Santa Fe, New Mexico

Form C-101  
Revised (12/1/55)

NOTICE OF INTENTION TO DRILL

Notice must be given to the District Office of the Oil Conservation Commission and approval obtained before drilling or recompletion begins. If changes in the proposed plan are considered advisable, a copy of this notice showing such changes will be returned to the sender. Submit this notice in QUINTUPPLICATE. One copy will be returned following approval. See additional instructions in Rules and Regulations of the Commission. If State Land submit 6 Copies Attach Form C- 128 in triplicate to first 3 copies of form C-101

Midland, Texas

July 10, 1964

(Place)

(Date)

OIL CONSERVATION COMMISSION  
SANTA FE, NEW MEXICO

Gentlemen:

You are hereby notified that it is our intention to commence the Drilling of a well to be known as

Sinclair Oil & Gas Company

(Company or Operator)

State B 1576

(Lease)

, Well No. 6

, in K

The well is

located 2310

feet from the

South

line and 2310

feet from the

West

line of Section 32

, T. 17S

, R. 35E

, NMPM.

(GIVE LOCATION FROM SECTION LINE)

Vacuum Glorieta

Pool,

Lea

County

If State Land the Oil and Gas Lease is No. B-1576

If patented land the owner is

Address

We propose to drill well with drilling equipment as follows: Rotary tools

The status of plugging bond is in effect

Drilling Contractor not let

We intend to complete this well in the Paddock Dolomite

formation at an approximate depth of 6250 feet.

CASING PROGRAM

We propose to use the following strings of Casing and to cement them as indicated:

Size of Hole	Size of Casing	Weight per Foot	New or Second Hand	Depth	Sacks Cement
11"	8-5/8"OD	24#	New	1558	500
7-7/8"	4-1/2"OD	10.5#-9.5#	New	6250	1200

If changes in the above plans become advisable we will notify you immediately.

ADDITIONAL INFORMATION (If recompletion give full details of proposed plan of work.)

Approved \_\_\_\_\_, 19\_\_\_\_  
Except as follows:

Sincerely yours,

Sinclair Oil & Gas Company

(Company or Operator)

By

(R. D. Satterwhite)

Position Chief Clerk, Production Department

Send Communications regarding well to

Name R. F. Sawyer

Address P. O. Box 1470, Midland, Texas

OIL CONSERVATION COMMISSION

NUMBER OF COPIES RECEIVED	
DISTRIBUTION	
SANTA FE	
FILE	
U.S.G.S.	
LAND OFFICE	
TRANSPORT	OIL GAS
PRODUCTION OFFICE	
OPERATOR	

**NEW MEXICO OIL CONSERVATION COMMISSION**  
**WELL LOCATION AND ACREAGE DEDICATION PLAT**  
 SEE INSTRUCTIONS FOR COMPLETING THIS FORM ON THE REVERSE SIDE

FORM C-128  
 Revised 5/1/57

HOBBES OFFICE O. C. C.  
 JUL 14 9 20 AM '64

**SECTION A**

Operator <b>SINCLAIR OIL &amp; GAS COMPANY</b>			Lease State "B" 1576		Well No. 6
Unit Letter K	Section 32	Township 17-S	Range 35-E	County Lea	
Actual Footage Location of Well: <b>3310</b> feet from the South line and <b>3010</b> feet from the West line					
Ground Level Elev.	Producing Formation Paddock		Pool Vacuum Glorieta	Dedicated Acreage: 40 Acres	

1. Is the Operator the only owner in the dedicated acreage outlined on the plat below? YES X NO \_\_\_\_ . ("Owner" means the person who has the right to drill into and to produce from any pool and to appropriate the production either for himself or for himself and another. (65-3-29 (e) NMSA 1935 Comp.)
2. If the answer to question one is "no," have the interests of all the owners been consolidated by communitization agreement or otherwise? YES \_\_\_\_ NO \_\_\_\_ . If answer is "yes," Type of Consolidation \_\_\_\_
3. If the answer to question two is "no," list all the owners and their respective interests below:

Owner	Land Description

**SECTION B**

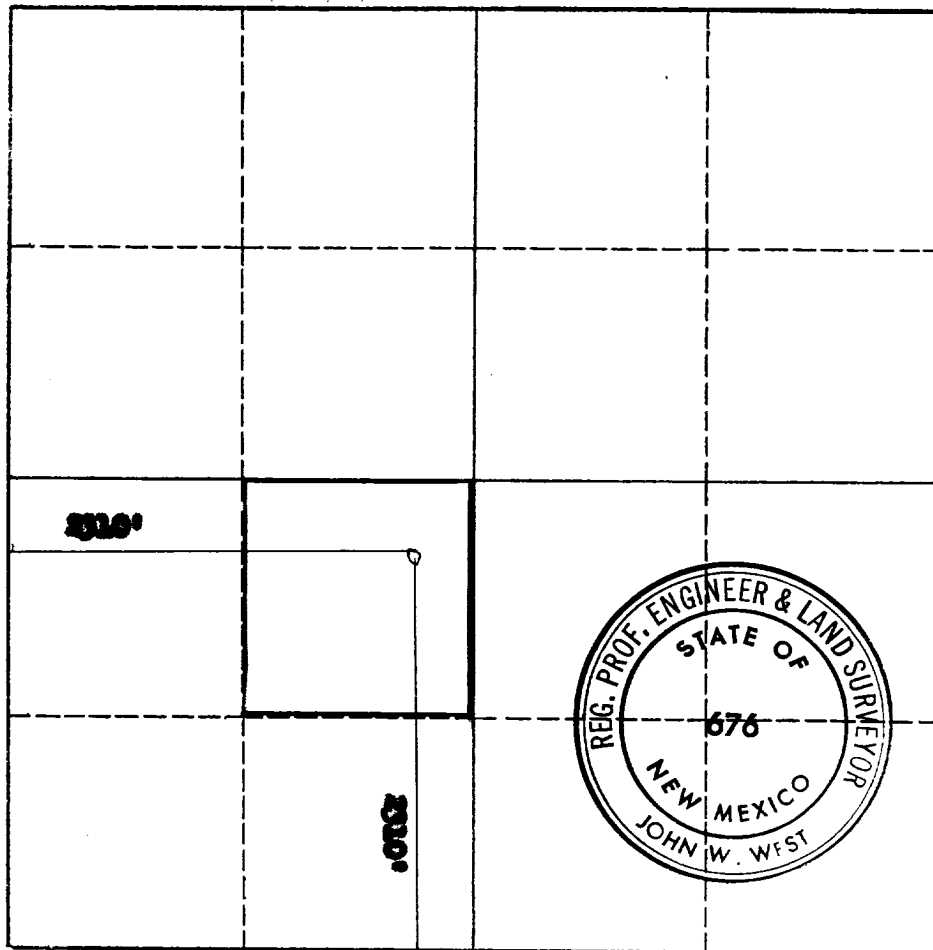

**CERTIFICATION**

I hereby certify that the information in SECTION A above is true and complete to the best of my knowledge and belief.

Name <i>[Signature]</i>
Position Div. Clerk Prod. Dept.
Company Sinclair Oil & Gas Company
Date July 10, 1964

I hereby certify that the well location shown on the plat in SECTION B was plotted from field notes of actual surveys made by me or under my supervision, and that the same is true and correct to the best of my knowledge and belief.

Date Surveyed <b>6/23/64</b>
Registered Professional Engineer and/or Land Surveyor <i>[Signature]</i>
Certificate No. <b>676</b>

0 300 600 900 1200 1500 1800 2100 2400 2700 3000 3300 3600 3900 4200 4500 4800 5100 5400 5700 6000