

NUMBER OF COPIES RECEIVED	
DISTRIBUTION	
SANTA FE	
FILE	
U.S.G.S.	
LAND OFFICE	
TRANSPORTER	OIL GAS
PRODUCTION OFFICE	
OPERATOR	

NEW MEXICO OIL CONSERVATION COMMISSION
WELL LOCATION AND ACREAGE DEDICATION PLAT
 SEE INSTRUCTIONS FOR COMPLETING THIS FORM ON THE REVERSE SIDE

FORM C-128
Revised 5/1/57

OFFICE O. C. C.
 AUG 3 8 11 AM '64

SECTION A

Operator Sinclair Oil & Gas Company			Lease State "B" 1576		Well No. 7
Unit Letter L	Section 32	Township 17-S	Range 35-E	County Lea	
Actual Footage Location of Well: 2310 feet from the South line and 660 feet from the West line					
Ground Level Elev.	Producing Formation Paddock		Pool Vacuum Glorieta		Dedicated Acreage: 40 Acres

1. Is the Operator the only owner in the dedicated acreage outlined on the plat below? YES X NO ____ . ("Owner" means the person who has the right to drill into and to produce from any pool and to appropriate the production either for himself or for himself and another. (65-3-29 (e) NMSA 1935 Comp.)
2. If the answer to question one is "no," have the interests of all the owners been consolidated by communitization agreement or otherwise? YES ____ NO ____ . If answer is "yes," Type of Consolidation _____
3. If the answer to question two is "no," list all the owners and their respective interests below:

Owner	Land Description

SECTION B

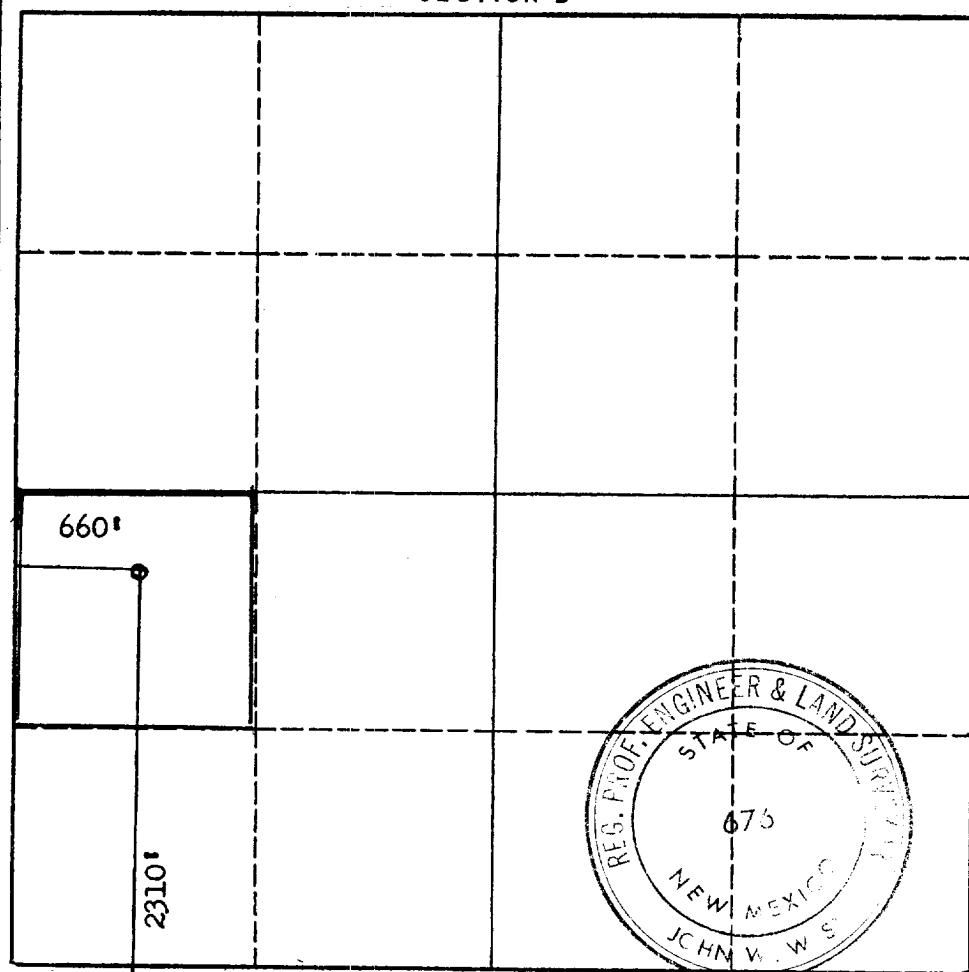

CERTIFICATION

I hereby certify that the information in SECTION A above is true and complete to the best of my knowledge and belief.

R. D. Satterwhite
 Name (R. D. Satterwhite)
 Chief Clerk, Prod. Dept.
 Position
 Sinclair Oil & Gas Co.
 Company
 July 29, 1964
 Date

I hereby certify that the well location shown on the plat in SECTION B was plotted from field notes of actual surveys made by me or under my supervision, and that the same is true and correct to the best of my knowledge and belief.

Date Surveyed 7-30-64
Registered Professional Engineer and/or Land Surveyor <i>[Signature]</i>
Certificate No. 676

0 330 660 990 1320 1650 1980 2310 2640 2000 1500 1000 500 0