

NEW MEXICO OIL CONSERVATION COMMISSION
WELL LOCATION AND ACREAGE DEDICATION PLAT

FORM C-128
Revised 5/1/57

SEE INSTRUCTIONS FOR COMPLETING THIS FORM ON THE REVERSE SIDE

SECTION A

Operator JOHN H. TRIGG		Lease FEDERAL W.R.		Well No. 1-15
Unit Letter L	Section 15	Township 18 SOUTH	Range 32 EAST	County LEA
Actual Footage Location of Well: 1650 feet from the SOUTH line and 990 feet from the WEST line				
Ground Level Elev. 3605.2	Producing Formation Queen Sand		Pool Wildcat	Dedicated Acreage: 40 Acres

1. Is the Operator the only owner in the dedicated acreage outlined on the plat below? YES ☒ NO ☐ ("Owner" means the person who has the right to drill into and to produce from any pool and to appropriate the production either for himself or for himself and another. (65-3-29 (a) NMSA 1935 Comp.)
2. If the answer to question one is "no," have the interests of all the owners been consolidated by communitization agreement or otherwise? YES ☐ NO ☐ If answer is "yes," Type of Consolidation _____
3. If the answer to question two is "no," list all the owners and their respective interests below:

Owner	Land Description

SECTION B

NOTE: THE ELEVATION USED WAS
TAKEN FROM THE MASK AND WESTALL
STATE NO. 2D, IN THE NW $\frac{1}{4}$ NW $\frac{1}{4}$ OF
SECTION 15, T18S, R32E, WHICH HAS
A GROUND ELEVATION OF 3601.0

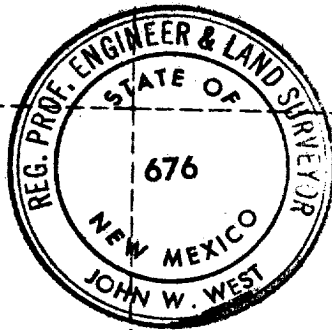
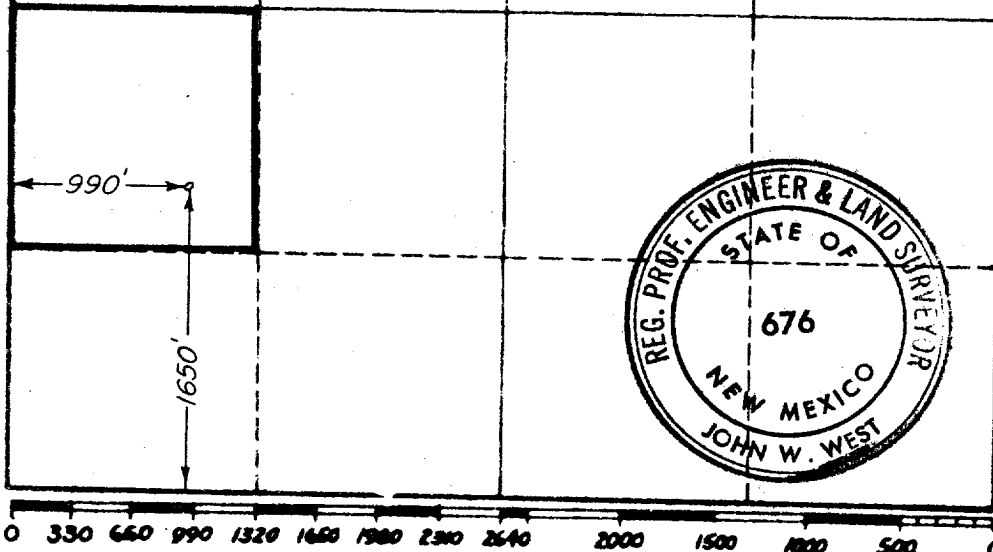

CERTIFICATION

I hereby certify that the information
in SECTION A above is true and com-
plete to the best of my knowledge and
belief.

Name John H. Trigg
Position Operator
Company John H. Trigg
Date March 24, 1964

I hereby certify that the well location
shown on the plat in SECTION B was
plotted from field notes of actual
surveys made by me or under my
supervision, and that the same is true
and correct to the best of my knowledge
and belief.

Date Surveyed MARCH 14, 1964
Registered Professional Engineer
and/or Land Surveyor, JOHN W. WEST
John W. West
Certificate No. N.M. - P.E. & L.S. NO. 676