

NUMBER OF COPIES RECEIVED	
DISTRIBUTION	
SANTA FE	
FILE	
U.S.G.S.	
LAND OFFICE	
TRANSPORTER	OIL GAS
PRORATION OFFICE	
OPERATOR	

NEW MEXICO OIL CONSERVATION COMMISSION

Santa Fe, New Mexico

HOBBES OFFICE O. C. C.

Form C-101
Revised 12/1/55

NOTICE OF INTENTION TO DRILL

Notice must be given to the District Office of the Oil Conservation Commission and approval obtained before drilling or recompletion begins. If changes in the proposed plan are considered advisable, a copy of this notice showing such changes will be returned to the sender. Submit this notice in QUINTUPPLICATE. One copy will be returned following approval. See additional instructions in Rules and Regulations of the Commission. If State Land submit 6 Copies. Attach Form C-128 in triplicate to first 3 copies of Form C-101.

Midland, Texas

(Place)

June 18, 1964

(Date)

OIL CONSERVATION COMMISSION
SANTA FE, NEW MEXICO

Gentlemen:

You are hereby notified that it is our intention to commence the Drilling of a well to be known as

Abel & Bancroft

(Company or Operator)

Southern Petroleum State

(Lease)

, Well No. **1**, in **H** (Unit) The well is

located **2310** feet from the **North** line and **330** feet from the **East** line of Section **24**, T **17 S**, R **35 E**, NMPM.

(GIVE LOCATION FROM SECTION LINE)

Vacuum Abo

Pool, **Lea** County

D	C	B	A
E	F	G	H
L	K	J	I
M	N	O	P

If State Land the Oil and Gas Lease is No. **B-2531**

If patented land the owner is _____

Address _____

We propose to drill well with drilling equipment as follows: **Rotary rig**

The status of plugging bond is **approved**

Drilling Contractor **Tri-Service Drilling Company**
First National Bank Building
Midland, Texas

We intend to complete this well in the **Abo Reef** formation at an approximate depth of **9000** feet.

CASING PROGRAM

We propose to use the following strings of Casing and to cement them as indicated:

Size of Hole	Size of Casing	Weight per Foot	New or Second Hand	Depth	Sacks Cement
17-1/4	13-3/8	48#	New	320	150
12-1/4	8-5/8	24 & 32#	New	3300	1200
7-7/8	5-1/2	15.5 & 17#	New	8900	500 ✓
(If logging & testing is not indicative of production, 5-1/2" will not be run)					

If changes in the above plans become advisable we will notify you immediately.

ADDITIONAL INFORMATION (If recompletion give full details of proposed plan of work.)

New well

Approved _____, 19____
Except as follows:

✓ Cement must tie back
8 1/8 casing

OIL CONSERVATION COMMISSION

By _____

Sincerely yours,

ABEL & BANCROFT

(Company or Operator)

By **Ma D. Abel**

Position **General Partner**

Send Communications regarding well to

Name **Abel & Bancroft**

Address **P. O. Box 1391, Midland, Texas**

NEW MEXICO OIL CONSERVATION COMMISSION
WELL LOCATION AND ACREAGE DEDICATION PLAT
SEE INSTRUCTIONS FOR COMPLETING THIS FORM ON THE REVERSE SIDE

FORM C-128
Revised 5/1/57

JUN 22 8 31 AM '64

SECTION A

Operator ABEL & BANCROFT		Lease Southern Petroleum-State		Well No. 1
Unit Letter H	Section 24	Township 17 S	Range 35 E	County Lea
Actual Footage Location of Well: 2310 feet from the North line and 330 feet from the East line				
Ground Level Elev.	Producing Formation Abo Reef	Pool Vacuum Abo	Dedicated Acreage: 40 Acres	

1. Is the Operator the only owner in the dedicated acreage outlined on the plat below? YES ☒ NO ____ . ("Owner" means the person who has the right to drill into and to produce from any pool and to appropriate the production either for himself or for himself and another. (65-3-29 (e) NMSA 1935 Comp.)
2. If the answer to question one is "no," have the interests of all the owners been consolidated by communitization agreement or otherwise? YES ____ NO ____ . If answer is "yes," Type of Consolidation ____
3. If the answer to question two is "no," list all the owners and their respective interests below:

Owner	Land Description

SECTION B

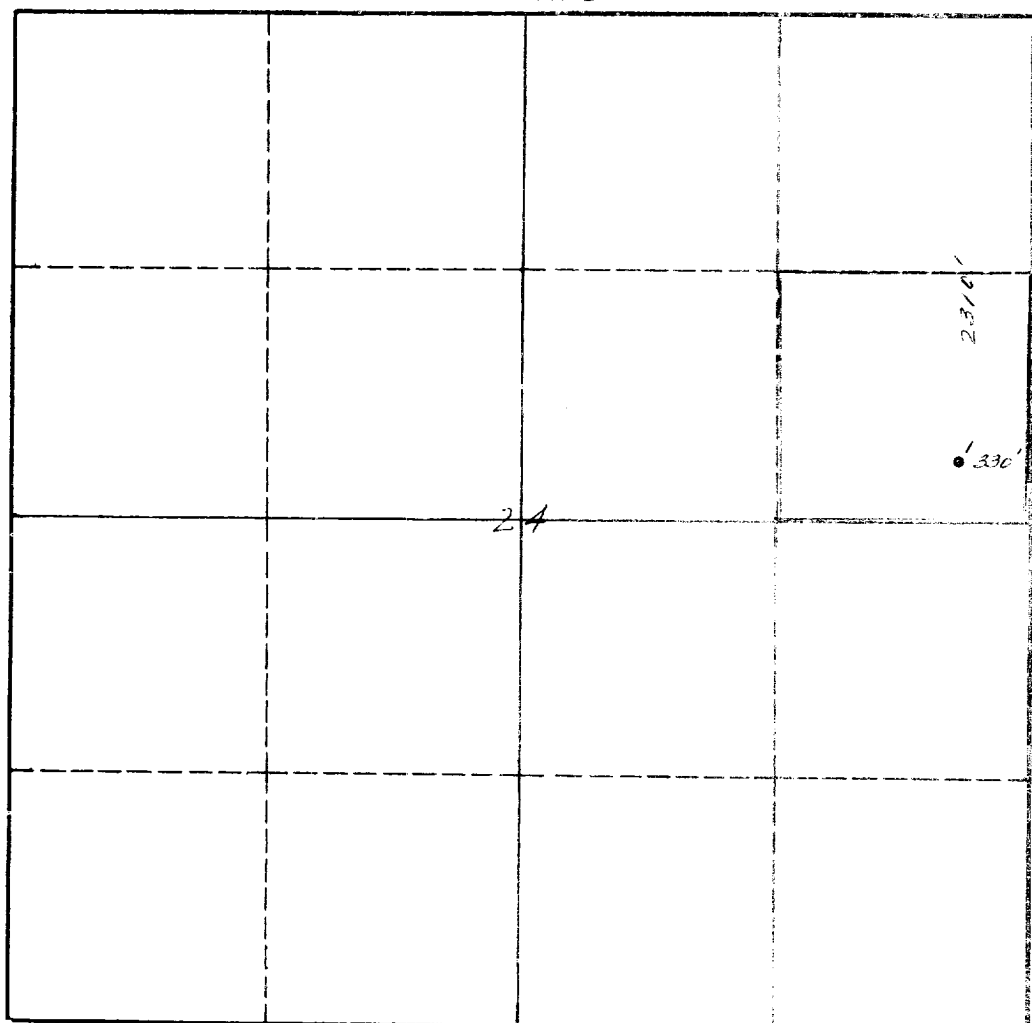

CERTIFICATION

I hereby certify that the information in SECTION A above is true and complete to the best of my knowledge and belief.

M. D. Abel

Name	<i>M. D. Abel</i>
Position	General Partner
Company	ABEL & BANCROFT
Date	June 18, 1964

I hereby certify that the well location shown on the plat in SECTION A was plotted from field notes of actual surveys made by me or under my supervision, and that the same is true and correct to the best of my knowledge and belief.

Date Surveyed	<i>June 17, 1964</i>
Registered Professional Engineer and/or Land Surveyor	<i>J. F. Johnson</i>

Certificate No. **1390**

INSTRUCTIONS FOR COMPLETION OF FORM C-128

1. Operator shall furnish and certify to the information called for in Section A.
2. Operator shall outline the dedicated acreage for *both* oil and gas wells on the plat in Section B.
3. A registered professional engineer or land surveyor registered in the State of New Mexico or approved by the Commission shall show on the plat the location of the well and certify this information in the space provided.
4. All distances shown on the plat must be from the outer boundaries of the Section.
5. If additional space is needed for listing owners and their respective interests as required in question 3 of Section A, please use space below.

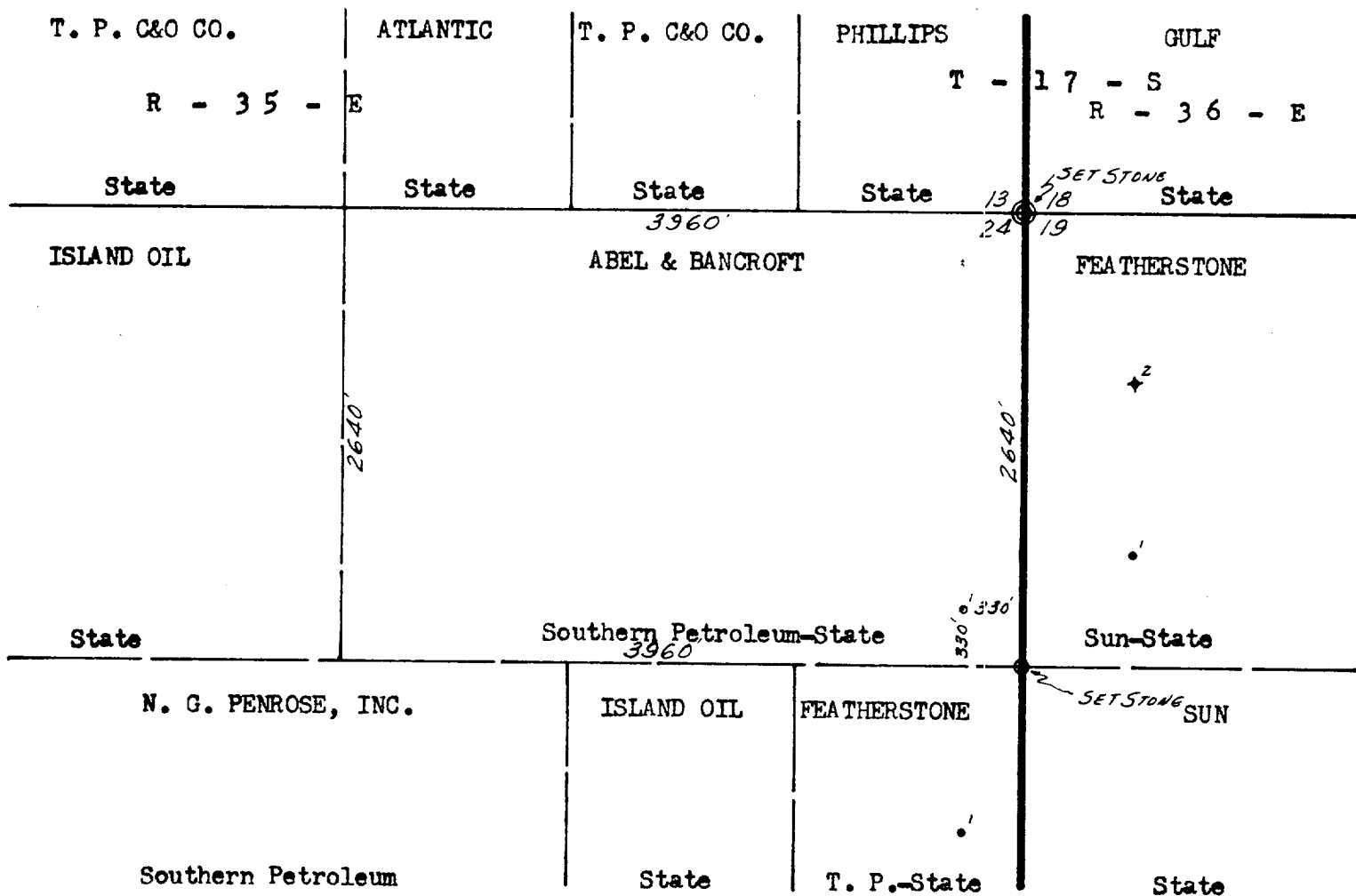

ABEL & BANCROFT

SOUTHERN PETROLEUM-STATE LEASE
NE/4 & E/2 NW/4 Survey 24,
T-17-S, R-35-E
Lea County, New Mexico
Scale: 1" = 1000'

I, J. F. Johnson, hereby certify above survey was
made by me on the ground and that this plat is
True and Correct.

June 17, 1964

J. F. Johnson

Licensed & Registered State Land Surveyor

Midland, Texas

