

NEW MEXICO OIL CONSERVATION COMMISSION

Well Location and Acreage Dedication Plat

Section A.

Date November 20, 1964

Operator Socony Mobil Oil Company, Inc. Lease State Bridges
 Well No. 102 Unit Letter G Section 25 Township 17S Range 34E
 Located 2310 Feet From North Line, 1980 Feet From East Line
 County Lea G. L. Elevation 4008 Dedicated Acreage 40 Acres
 Name of Producing Formation Glorieta Pool Undesignated

1. Is the Operator the only owner* in the dedicated acreage outlined on the plat below?
Yes X No _____.
2. If the answer to question one is "no," have the interests of all the owners been consolidated by communitization agreement or otherwise? Yes _____ No _____. If answer is "yes," Type of Consolidation _____.
3. If the answer to question two is "no," list all the owners and their respective interests below:

Owner

Land Description

<u>Owner</u>	<u>Land Description</u>

Section B.

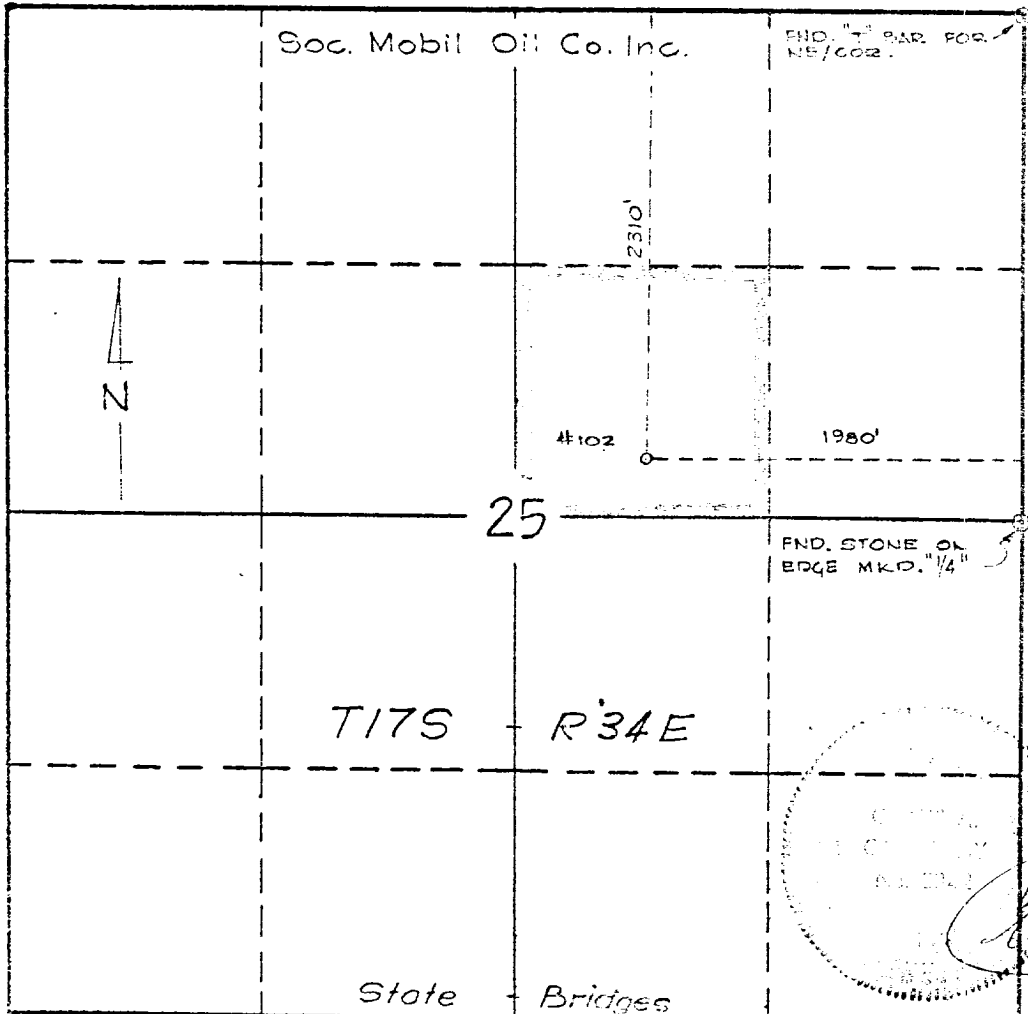

This is to certify that the information in Section A above is true and complete to the best of my knowledge and belief.

Socony Mobil Oil Company, Inc.

(Signature)
Representative

Box 1800, Hobbs, New Mexico
Address

This is to certify that the well location shown on the plat in Section B was plotted from field notes of actual surveys made by me or under my supervision and that the same is true and correct to the best of my knowledge and belief.

Date Surveyed 11-11-64

(Signature)
Registered Professional Engineer and/or Land Surveyor.