

NUMBER OF COPIES RECEIVED	
DISTRIBUTION	
SANTA FE	
FILE	
U.S.G.S.	
LAND OFFICE	
TRANSPORTER	OIL
	GAS
PRODUCTION OFFICE	
OPERATOR	

NEW MEXICO OIL CONSERVATION COMMISSION
Santa Fe, New Mexico

Form C-101
Revised 12/1/55

NOTICE OF INTENTION TO DRILL

Notice must be given to the District Office of the Oil Conservation Commission and approval obtained before drilling or recompletion begins. If changes in the proposed plan are considered advisable, a copy of this notice showing such changes will be returned to the sender. Submit this notice in QUINTUPLICATE. One copy will be returned following approval. See additional instructions in Rules and Regulations of the Commission. If State Land submit 6 Copies. Attach Form C-128 in triplicate to first 3 copies of Form C-101.

Abilene, Texas

December 21, 1964

(Place)

(Date)

OIL CONSERVATION COMMISSION
SANTA FE, NEW MEXICO

Gentlemen:

You are hereby notified that it is our intention to commence the Drilling of a well to be known as
Coastal States Gas Producing Company's

W. Lovington

(Company or Operator)

1-1

P

(Lease)

located **660** feet from the **South** line and **660** feet from the **East** line of Section **1**, T **17-S**, R **35-E**, NMPM.

(GIVE LOCATION FROM SECTION LINE)

Undesignated

Pool,

Lea

County

D	C	B	A
E	F	G	H
L	K	J	I
M	N	O	XP

If State Land the Oil and Gas Lease is No. **E-8763**

If patented land the owner is _____

Address _____

We propose to drill well with drilling equipment as follows: **Surface Hole**
will be drilled with spudder and hole finished w/rotary.

The status of plugging bond is **Filed**

Drilling Contractor **Contract Not Let**

We intend to complete this well in the **Pennsylvanian** formation at an approximate depth of **10,300** feet.

CASING PROGRAM

We propose to use the following strings of Casing and to cement them as indicated:

Size of Hole	Size of Casing	Weight per Foot	New or Second Hand	Depth	Sacks Cement
17"	13-3/8"	48#	New	300'	Circulate
11"	8-5/8"	32 & 24#	"	4500'	450'
7-7/8"	4-1/2"	9.5#&11.6#	"	10,300'	300

If changes in the above plans become advisable we will notify you immediately.

ADDITIONAL INFORMATION (If recompletion give full details of proposed plan of work.)

Approved _____, 19____
Except as follows:

Sincerely yours,

COASTAL STATES GAS PRODUCING COMPANY

By **Joe R. Hume** (Company or Operator)

Position **Production Superintendent**

Send Communications regarding well to

Name **Coastal States Gas Produchg Co.**

Address **P. O. Box 2498, Abilene, Texas**

OIL CONSERVATION COMMISSION

By _____

NEW MEXICO OIL CONSERVATION COMMISSION
WELL LOCATION AND ACREAGE DEDICATION PLAT

FORM C-128
Revised 5/1/57

SEE INSTRUCTIONS FOR COMPLETING THIS FORM ON THE REVERSE SIDE

SECTION A

Operator COASTAL STATES GAS PRODUCING CO.		Lease W. LOVINGTON		Well No. 1-1
Unit Letter P	Section 1	Township 17 SOUTH	Range 35 EAST	County LEA
Actual Footage Location of Well: 660 feet from the SOUTH line and 660 feet from the EAST line				
Ground Level Elev. 3948' Est	Producing Formation Pennsylvanian	Pool Undesignated	Dedicated Acreage: 40 Acres	

1. Is the Operator the only owner in the dedicated acreage outlined on the plat below? YES ☒ NO ____ . ("Owner" means the person who has the right to drill into and to produce from any pool and to appropriate the production either for himself or for himself and another. (65-3-29 (e) NMSA 1935 Comp.)
2. If the answer to question one is "no," have the interests of all the owners been consolidated by communitization agreement or otherwise? YES ____ NO ____ . If answer is "yes," Type of Consolidation ____
3. If the answer to question two is "no," list all the owners and their respective interests below:

Owner Coastal States Gas Producing Co.	Land Description 660' FSL & 660' FEL, Unit P, Sec 1,
P. O. Box 2498, Abilene, Texas	T-17S, R-35E, Lea County, N. M.

SECTION B

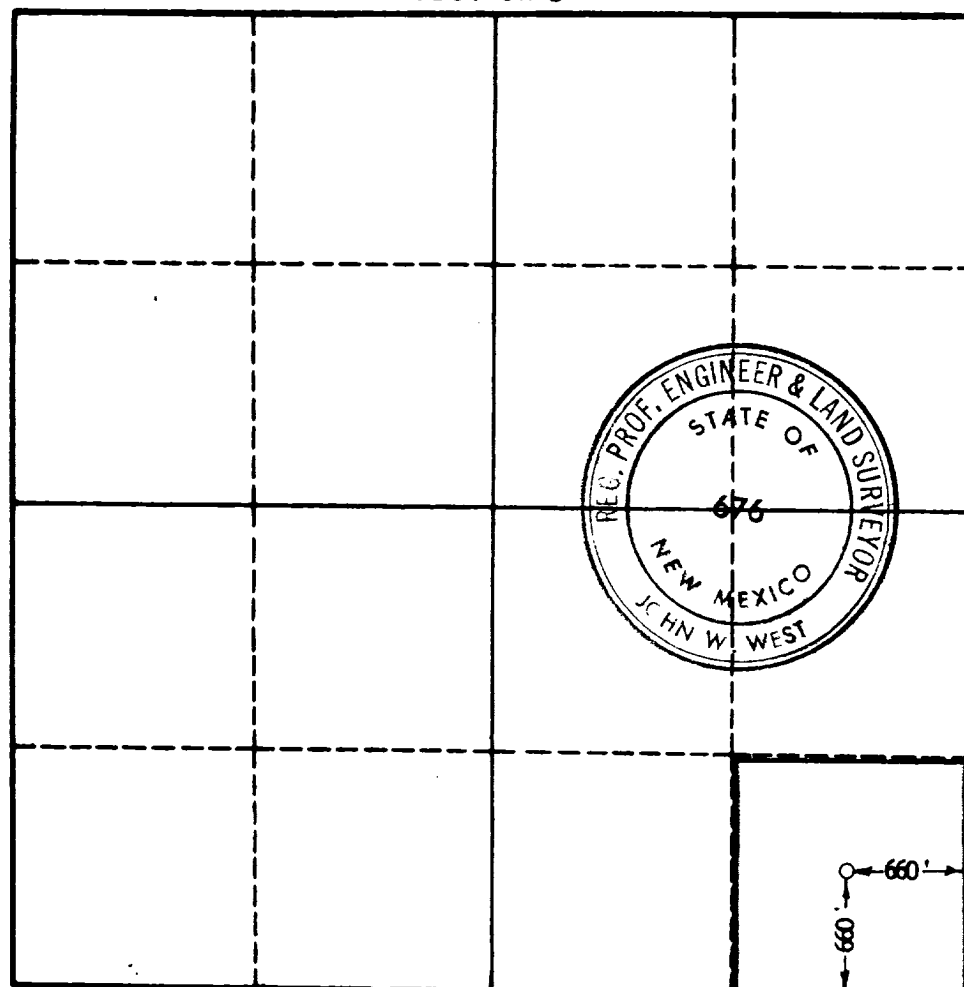

CERTIFICATION

I hereby certify that the information in SECTION A above is true and complete to the best of my knowledge and belief.

Name John R. Howard
Position Production Supt.
Company COASTAL STATES GAS PRODUCING COMPANY
Date December 21, 1964

I hereby certify that the well location shown on the plat in SECTION B was plotted from field notes of actual surveys made by me or under my supervision, and that the same is true and correct to the best of my knowledge and belief.

Date Surveyed 12-17-64
Registered Professional Engineer and/or Land Surveyor, JOHN W. WEST
Certificate No. John W. West
N. M. - P. E. & L. S. NO. 676