

UNITED STATES  
DEPARTMENT OF THE INTERIOR  
GEOLOGICAL SURVEY

## APPLICATION FOR PERMIT TO DRILL, DEEPEN, OR PLUG BACK

## 1a. TYPE OF WORK

DRILL ☒DEEPEN ☐PLUG BACK ☐

## b. TYPE OF WELL

OIL  
WELL ☒GAS  
WELL ☐

OTHER

SINGLE  
ZONE ☒MULTIPLE  
ZONE ☐

## 2. NAME OF OPERATOR

D. W. St. Clair

## 3. ADDRESS OF OPERATOR

501 First National Bank Bldg., Midland, Texas

## 4. LOCATION OF WELL (Report location clearly and in accordance with any State requirements.)\*

At surface

2130 NL, 760 WL

At proposed prod. zone

## 14. DISTANCE IN MILES AND DIRECTION FROM NEAREST TOWN OR POST OFFICE\*

25 Miles southwest from Hobbs

## 15. DISTANCE FROM PROPOSED\*

LOCATION TO NEAREST  
PROPERTY OR LEASE LINE, FT.  
(Also to nearest drlg. unit line, if any)

760

## 18. DISTANCE FROM PROPOSED LOCATION\*

TO NEAREST WELL, DRILLING, COMPLETED,  
OR APPLIED FOR, ON THIS LEASE, FT.

1200

## 16. NO. OF ACRES IN LEASE

600

## 19. PROPOSED DEPTH

5200

17. NO. OF ACRES ASSIGNED  
TO THIS WELL

40

## 20. ROTARY OR CABLE TOOLS

Rotary

## 21. ELEVATIONS (Show whether DF, RT, GR, etc.)

3780 GL

## 22. APPROX. DATE WORK WILL START\*

February 6, 1965

## 5. LEASE DESIGNATION AND SERIAL NO.

NM 086

## 6. IF INDIAN, ALLOTTEE OR TRIBE NAME

## 7. UNIT AGREEMENT NAME

## 8. FARM OR LEASE NAME

Superior Federal

## 9. WELL NO.

3

## 10. FIELD AND POOL, OR WILDCAT

Pearl Queen

11. SEC., T., R., M., OR BLK.  
AND SURVEY OR AREA

Sec. 25, T 19 S, R 34 E

## 12. COUNTY OR PARISH

Lea

## 13. STATE

New Mexico

## PROPOSED CASING AND CEMENTING PROGRAM

SIZE OF HOLE	SIZE OF CASING	WEIGHT PER FOOT	SETTING DEPTH	QUANTITY OF CEMENT
12-1/4	8-5/8	32	200	200 sack
7-7/8	5-1/2	15.5	Total depth	300 sack

On surface casing cement will be circulated to surface.

On oil string, sufficient cement will be used to come above 3000 feet.

Will perforate and frac Queen sand.

IN ABOVE SPACE DESCRIBE PROPOSED PROGRAM: If proposal is to deepen or plug back, give data on present productive zone and proposed new productive zone. If proposal is to drill or deepen directionally, give pertinent data on subsurface locations and measured and true vertical depths. Give blowout preventer program, if any.

24.

SIGNED

*D.W. St. Clair*

TITLE

Operator

DATE

Feb. 5, 1965

(This space for Federal or State office use)

PERMIT NO.

APPROVAL DATE

APPROVED BY

TITLE

CONDITIONS OF APPROVAL, IF ANY:

\*See Instructions On Reverse Side

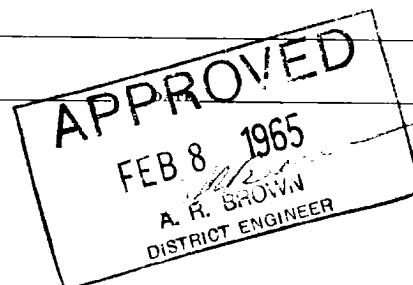

**NEW MEXICO OIL CONSERVATION COMMISSION**  
**WELL LOCATION AND ACREAGE DEDICATION PLAT**

FORM C-128  
 Revised 5/1/57

**SEE INSTRUCTIONS FOR COMPLETING THIS FORM ON THE REVERSE SIDE**

**SECTION A**

Operator <b>D. W. ST. CLAIR</b>			Lease <b>SUPERIOR FEDERAL</b>		Well No. <b>3</b>
Unit Letter <b>E</b>	Section <b>25</b>	Township <b>19 SOUTH</b>	Range <b>34 EAST</b>	County <b>LEA</b>	
Actual Footage Location of Well: <b>2130</b> feet from the <b>NORTH</b> line and <b>760</b> feet from the <b>WEST</b> line					
Ground Level Elev. <b>3777.4</b>	Producing Formation <b>QUEEN</b>		Pool <b>WEST PEARL QUEEN</b>	Dedicated Acreage <b>40</b> Acres	

1. Is the Operator the only owner in the dedicated acreage outlined on the plat below? YES ☒ NO ☐ "Owner" means the person who has the right to drill into and to produce from any pool and to appropriate the production either for himself or for himself and another. (65-3-29 (a) NMSA 1935 Comp.)
2. If the answer to question one is "no," have the interests of all the owners been consolidated by communitization agreement or otherwise? YES ☐ NO ☐ If answer is "yes," Type of Consolidation \_\_\_\_\_
3. If the answer to question two is "no," list all the owners and their respective interests below:

Owner	Land Description

**SECTION B**

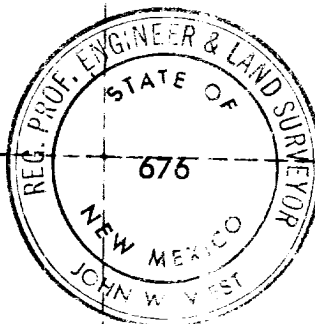
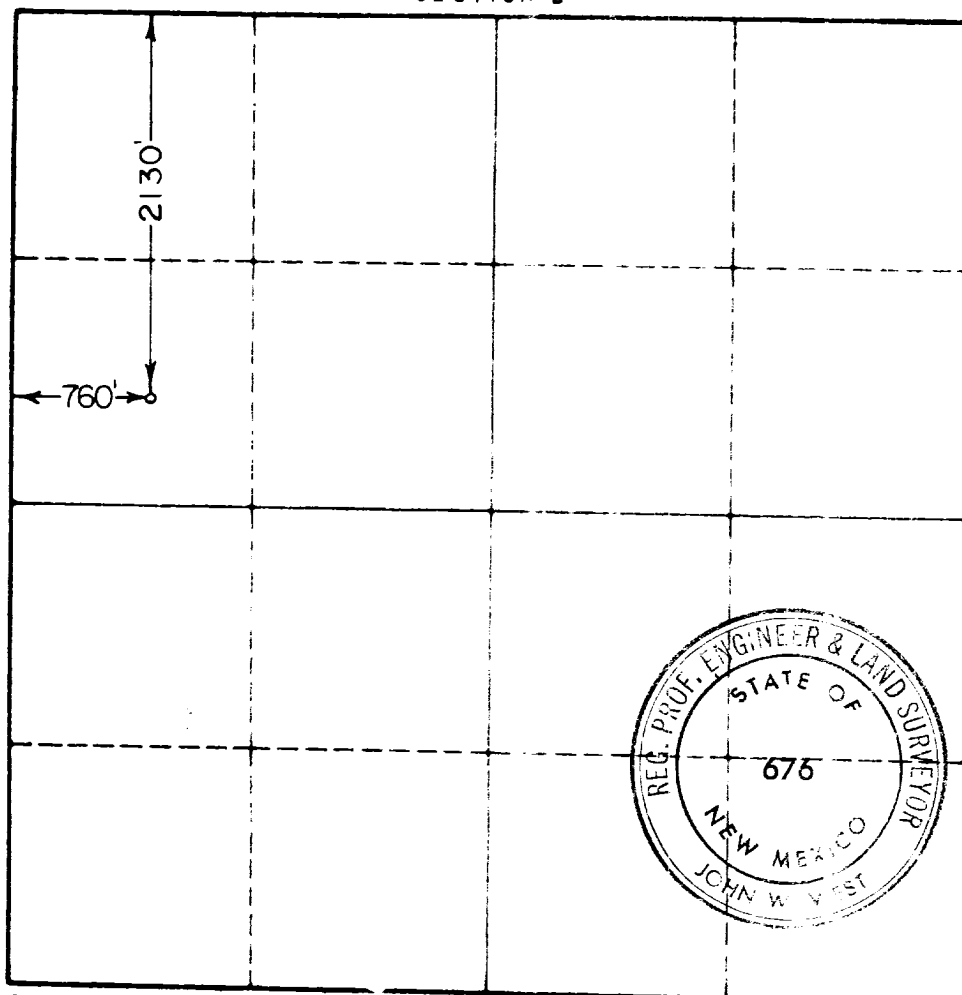

**CERTIFICATION**

I hereby certify that the information in SECTION A above is true and complete to the best of my knowledge and belief.

Name	<i>John W. West</i>
Position	<b>AGENT</b>
Company	<b>D. W. ST. CLAIR</b>
Date	<b>2-4-65</b>

I hereby certify that the well location shown on the plat in SECTION B was plotted from field notes of actual surveys made by me or under my supervision, and that the same is true and correct to the best of my knowledge and belief.

Date Surveyed	<b>2-4-65</b>
Registered Professional Engineer and/or Land Surveyor, <b>JOHN W. WEST</b>	<i>John W. West</i>
Certificate No.	<b>N. M. - P. E. &amp; L. S. NO. 676</b>

