

NEW MEXICO OIL CONSERVATION COMMISSION
WELL LOCATION AND ACREAGE DEDICATION PLAT

FORM C-128
Revised 5/1/57

SEE INSTRUCTIONS FOR COMPLETING THIS FORM ON THE REVERSE SIDE

SECTION A

Operator GULF OIL CORPORATION		Lessor MAHAFFEY-BRYAN		Well No. 1
Unit Letter N	Section 13	Township 19 SOUTH	Range 35 EAST	County LEA
Actual Footage Location of Well: 330 feet from the SOUTH line and 2080 feet from the WEST line				
Ground Level Elev.	Producing Formation Queen	Pool Pearl Queen	Dedicated Acreage 40 Acres	

1. Is the Operator the only owner in the dedicated acreage outlined on the plat below? YES XX NO ____ ("Owner" means the person who has the right to drill into and to produce from any pool and to appropriate the production either for himself or for himself and another. (65-3-29 (e) N.M.A. 1935 Comp.)
2. If the answer to question one is "no," have the interests of all the owners been consolidated by communitization agreement or otherwise? YES ____ NO ____ If answer is "yes," Type of Consolidation ____
3. If the answer to question two is "no," list all the owners and their respective interests below:

Owner	Land Description

SECTION B

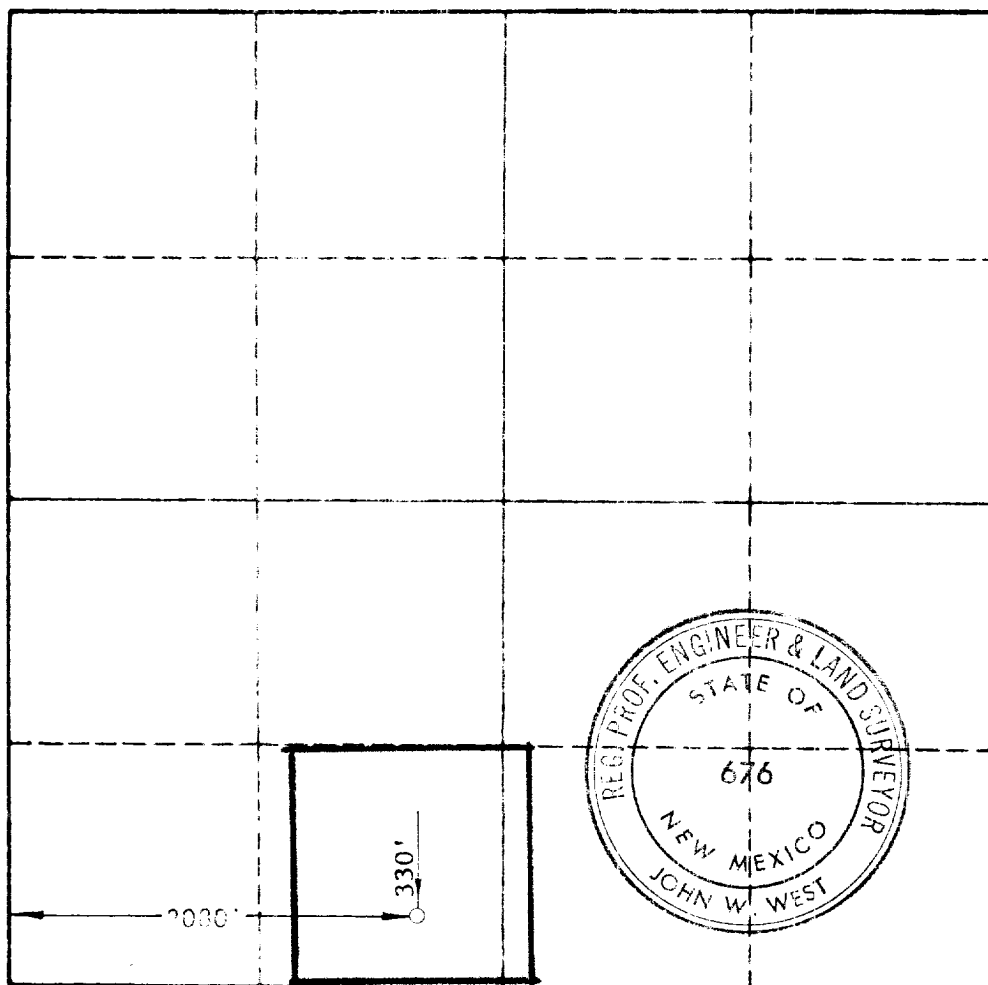

CERTIFICATION

I hereby certify that the information in SECTION A above is true and complete to the best of my knowledge and belief.

ORIGINAL SIGNED BY

Name L. A. TURNER

Position
Area Petroleum Engineer

Company
Gulf Oil Corporation

Date
May 14, 1965

I hereby certify that the well location shown on the plat in SECTION B was plotted from field notes of actual surveys made by me or under my supervision, and that the same is true and correct to the best of my knowledge and belief.

Date Surveyed
5/14/65

Registered Professional Engineer and/or Land Surveyor, JOHN W. WEST

John W. West
Certificate No.

N. M. - P. E. & L. S. NO. 676