PLANE WELLS *Densilog*

FILE NO.

COMPANY ERNEST A. HANSON

WELL MESCALERO RIDGE UNIT NO. 11-35

FIELD PEARL QUEEN

COUNTY LEA STATE NEW MEXICO

LOCATION: 990' FSL & 1980' FWL

SEC 35 TWP 19-S RGE 34-E

Other Services

Electric Log Tops

Permanent Datum GROUND LEVEL Elev. 3704

Log Measured from K. B. 9 Ft. Above Permanent Datum

Drilling Measured from K. B.

Elevations: KB 3713 DF 3712 GL 3704

Date	4/3/65		
Run No.	ONE		
Type Log	DENSILOG		
Depth-Driller	5106		
Depth-Logger	5108		
Bottom Logged Interval	5106		
Top Logged Interval	110		
Type Fluid in Hole	SALT MUD		
Salinity Ppm Cl.			
Density Lb./Gal.	10.2		
Level	FULL		
Max. Rec. Temp. Deg. F	130°		
Opr. Rig Time			
Recorded By	JONIETZ		
Witnessed By	MR. SCHRAM		

Run No.	Bore Hole Record Bit	From	To	Casing Record Size	Wgt.	From	To
1				8 5/8		SURFACE	235
1	7 7/8"	235	5106				

FOLD HERE

Gamma Ray

Run No.	ONE
Tool Model No.	1304
Diam.	3 5/8"
Detect. Model No.	D4G1
Type	SCINT.
Length	4"
Dist. to N. Source	

Neutron — Equipment Data

Run No.	ONE
Log Type	DENSILOG
Tool Model No.	2203-B
Diam.	5 1/2"
Detect. Model No.	166
Type	G-COUNTER
Length	3"
Source Model No.	S3E10
Serial No.	CS-1
Spacing	11"
Type	CS-137
Strength	1000 MC.

General

Hoist Truck No.	X-900
Inst. Truck No.	X-900
Tool Serial No.	

Logging Data

General

Run No.	Depths From	To	Speed Ft./Min.	T.C. Sec.	Sens. Settings
1	5106	110	20	3.0	990 X-1

Gamma Ray

Run No.	Zero Div. L or R	API G.R. Units Per Log Div.
1	0	10

Neutron

Run No.	T.C. Sec.	Sens. Settings	Zero Div. L or R	API N. Units Per Log Div.
1	3.0	600 X-1	10-R	

Remarks:
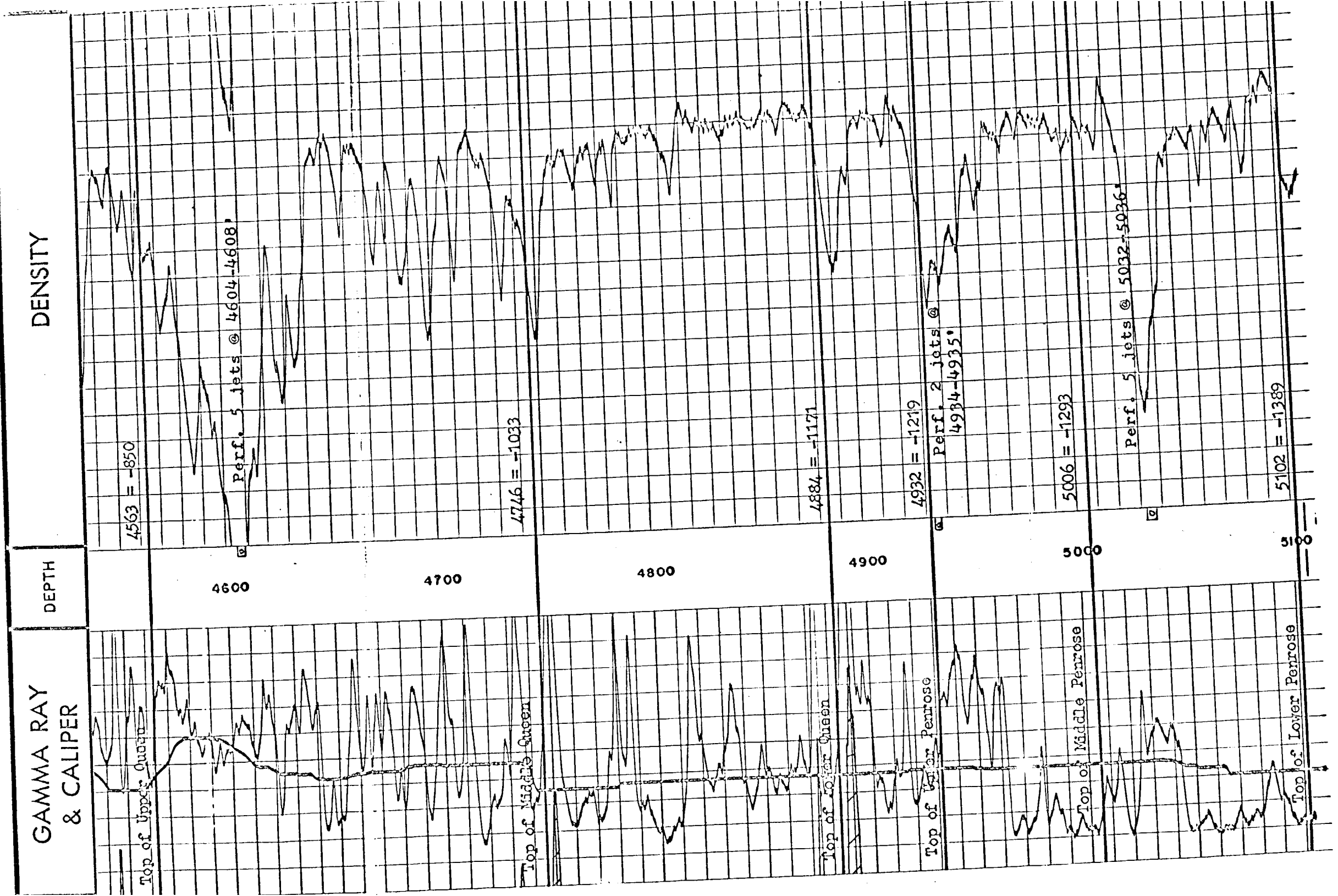
Reference Literature: