

NO. OF COPIES RECEIVED	
DISTRIBUTION	
SANTA FE	
FILE	
U.S.G.S.	
LAND OFFICE	
OPERATOR	

NEW MEXICO OIL COMMISSION

Form C-101
Revised 1-1-65

MAR 14 8 47 AM '66
MAR 14 8 01 AM '66

5A. Indicate Type of Lease	
STATE <input checked="" type="checkbox"/>	FEE <input type="checkbox"/>
5. State Oil & Gas Lease No. E-9882	

APPLICATION FOR PERMIT TO DRILL, DEEPEN, OR PLUG BACK

1a. Type of Work		7. Unit Agreement Name	
b. Type of Well DRILL <input checked="" type="checkbox"/> DEEPEN <input type="checkbox"/> PLUG BACK <input type="checkbox"/> OIL WELL <input checked="" type="checkbox"/> GAS WELL <input type="checkbox"/> OTHER <input type="checkbox"/> SINGLE ZONE <input checked="" type="checkbox"/> MULTIPLE ZONE <input type="checkbox"/>		8. Farm or Lease Name State KS	
2. Name of Operator ELK OIL COMPANY		9. Well No. 1	
3. Address of Operator Box 310 Roswell, New Mexico 88201		10. Field and Pool, or Wildcat Wildcat	
4. Location of Well UNIT LETTER P LOCATED 660 FEET FROM THE east LINE AND 660 FEET FROM THE south LINE OF SEC. 10 TWP. 17S RGE. 36E NMPM		12. County Lea	
19. Proposed Depth 9300		19A. Formation Abq	
20. Rotary or C.T. Rotary		21. Elevations (Show whether DF, RT, etc.) 3843 Ground	
21A. Kind & Status Plug. Bond Blanket		21B. Drilling Contractor Moran	
22. Approx. Date Work will start March 17, 1966			

23.

PROPOSED CASING AND CEMENT PROGRAM

SIZE OF HOLE	SIZE OF CASING	WEIGHT PER FOOT	SETTING DEPTH	SACKS OF CEMENT	EST. TOP
17 1/2	13 3/8"	48#	350	350	circulate
11	8 5/8"	32# & 24#	4300	250	
7 7/8	4 1/2	11.60#	9300	300	

IN ABOVE SPACE DESCRIBE PROPOSED PROGRAM: IF PROPOSAL IS TO DEEPEN OR PLUG BACK, GIVE DATA ON PRESENT PRODUCTIVE ZONE AND PROPOSED NEW PRODUCTIVE ZONE. GIVE BLOWOUT PREVENTER PROGRAM, IF ANY.

I hereby certify that the information above is true and complete to the best of my knowledge and belief.

Signed James T. Young Title President Date March 11, 1966

(This space for State Use)

APPROVED BY Joe L. Hamey TITLE _____ DATE _____

CONDITIONS OF APPROVAL, IF ANY:

NEW MEXICO OIL CONSERVATION COMMISSION
WELL LOCATION AND ACREAGE DEDICATION PLAT

Form C-102
Supersedes C-128
Effective 1-1-65

HOBBS OFFICE O. C. C.
DATE 3-11-66

All distances must be from the outer boundaries of the section.

Operator ELK OIL COMPANY		Lease WELL 28 AS M 55		Well No. 1	
Unit Letter P	Section 10	Township 17N 05	Range 36 EAST	County LEA	
Actual Footage Location of Well: 660 feet from the SOUTH line and 660 feet from the EAST line					
Ground Level Elev. 3843.1	Producing Formation Abo	Pool Wildcat		Dedicated Acreage: 80 40 Acres	

1. Outline the acreage dedicated to the subject well by colored pencil or hatchure marks on the plat below.
2. If more than one lease is dedicated to the well, outline each and identify the ownership thereof (both as to working interest and royalty).
3. If more than one lease of different ownership is dedicated to the well, have the interests of all owners been consolidated by communitization, unitization, force-pooling, etc?

☐ Yes ☒ No If answer is "yes," type of consolidation _____

If answer is "no," list the owners and tract descriptions which have actually been consolidated. (Use reverse side of this form if necessary.) _____

No allowable will be assigned to the well until all interests have been consolidated (by communitization, unitization, forced-pooling, or otherwise) or until a non-standard unit, eliminating such interests, has been approved by the Commission.

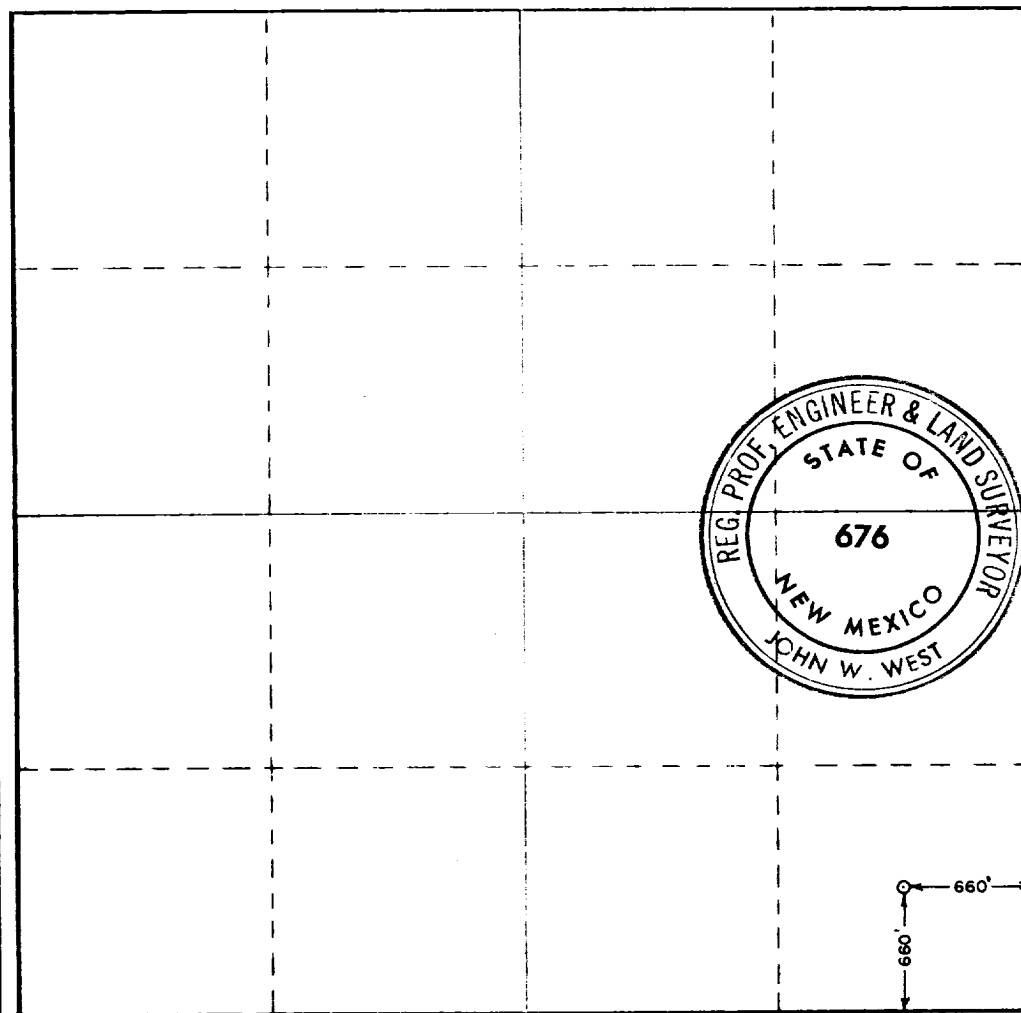

CERTIFICATION

I hereby certify that the information contained herein is true and complete to the best of my knowledge and belief.

Name
James T. Jennings

Position
President

Company
ELK OIL COMPANY

Date
March 11, 1966

I hereby certify that the well location shown on this plat was plotted from field notes of actual surveys made by me or under my supervision, and that the same is true and correct to the best of my knowledge and belief.

Date Surveyed **MARCH 9, 1966**

Registered Professional Engineer and/or Land Surveyor

John W. West
Certificate No.
N.M. P.E. & L.S. 676

0 330 660 990 1320 1650 1980 2310 2640 2000 1500 1000 500 0