

STATE OF NEW MEXICO
ENERGY AND MINERALS DEPARTMENT

NO. OF COPIES RECEIVED	
DISTRIBUTION	
SANTA FE	
FILE	
U.S.G.S.	
LAND OFFICE	
OPERATOR	

OIL CONSERVATION DIVISION
P. O. BOX 2088
SANTA FE, NEW MEXICO 87501

Form C-103
Revised 10-1-78

5a. Indicate Type of Lease State <input type="checkbox"/> Federal <input type="checkbox"/>
5. State Oil & Gas Lease No. NM-05519
7. Unit Agreement Name
8. Farm or Lease Name Mescalero Ridge Unit 26
9. Well No. 2
10. Field and Pool, or Wildcat Pearl Queen
12. County Lea

SUNDRY NOTICES AND REPORTS ON WELLS

(DO NOT USE THIS FORM FOR PROPOSALS TO DRILL OR TO DEEPEN OR PLUG BACK TO A DIFFERENT RESERVOIR.
USE "APPLICATION FOR PERMIT -" (FORM C-101) FOR SUCH PROPOSALS.)

1. <input checked="" type="checkbox"/> OIL WELL <input type="checkbox"/> GAS WELL <input type="checkbox"/> OTHER
2. Name of Operator ARCO Oil and Gas Company - Div. of Atlantic Richfield Company
3. Address of Operator P. O. Box 1710, Hobbs, New Mexico 88240
4. Location of Well UNIT LETTER <u>P</u> <u>330</u> FEET FROM THE <u>South</u> LINE AND <u>660</u> FEET FROM THE <u>East</u> LINE, SECTION <u>26</u> TOWNSHIP <u>19S</u> RANGE <u>34E</u> NMPM.
15. Elevation (Show whether DF, RT, GR, etc.) 3730' GL

16. Check Appropriate Box To Indicate Nature of Notice, Report or Other Data
NOTICE OF INTENTION TO:

PERFORM REMEDIAL WORK <input type="checkbox"/>	PLUG AND ABANDON <input type="checkbox"/>
TEMPORARILY ABANDON <input type="checkbox"/>	CHANGE PLANS <input type="checkbox"/>
PULL OR ALTER CASING <input type="checkbox"/>	OTHER <input type="checkbox"/>

SUBSEQUENT REPORT OF:

REMEDIAL WORK <input type="checkbox"/>	ALTERING CASING <input type="checkbox"/>
COMMENCE DRILLING OPNS. <input type="checkbox"/>	PLUG AND ABANDONMENT <input type="checkbox"/>
CASING TEST AND CEMENT JOBS <input type="checkbox"/>	OTHER <u>Bradenhead piped to surface</u> <input checked="" type="checkbox"/>

17. Describe Proposed or Completed Operations (Clearly state all pertinent details, and give pertinent dates, including estimated date of starting any proposed work) SEE RULE 1103.

Piped Bradenhead to surface on 12/04/85 - Inspected by Jack Griffin.

18. I hereby certify that the information above is true and complete to the best of my knowledge and belief.

SIGNATURE <u>[Signature]</u>	TITLE <u>Dist. Prod. Supt.</u>	DATE <u>12/12/85</u>
APPROVED BY <u>[Signature]</u>	TITLE <u>OIL & GAS INSPECTOR</u>	DATE <u>DEC 16 1985</u>
CONDITIONS OF APPROVAL, IF ANY:		

General Purpose Worksheet

Subject	Well Head	Page No	01
File	Mescalero Ridge Unit SEC 26-2	By	Date 12-4-85

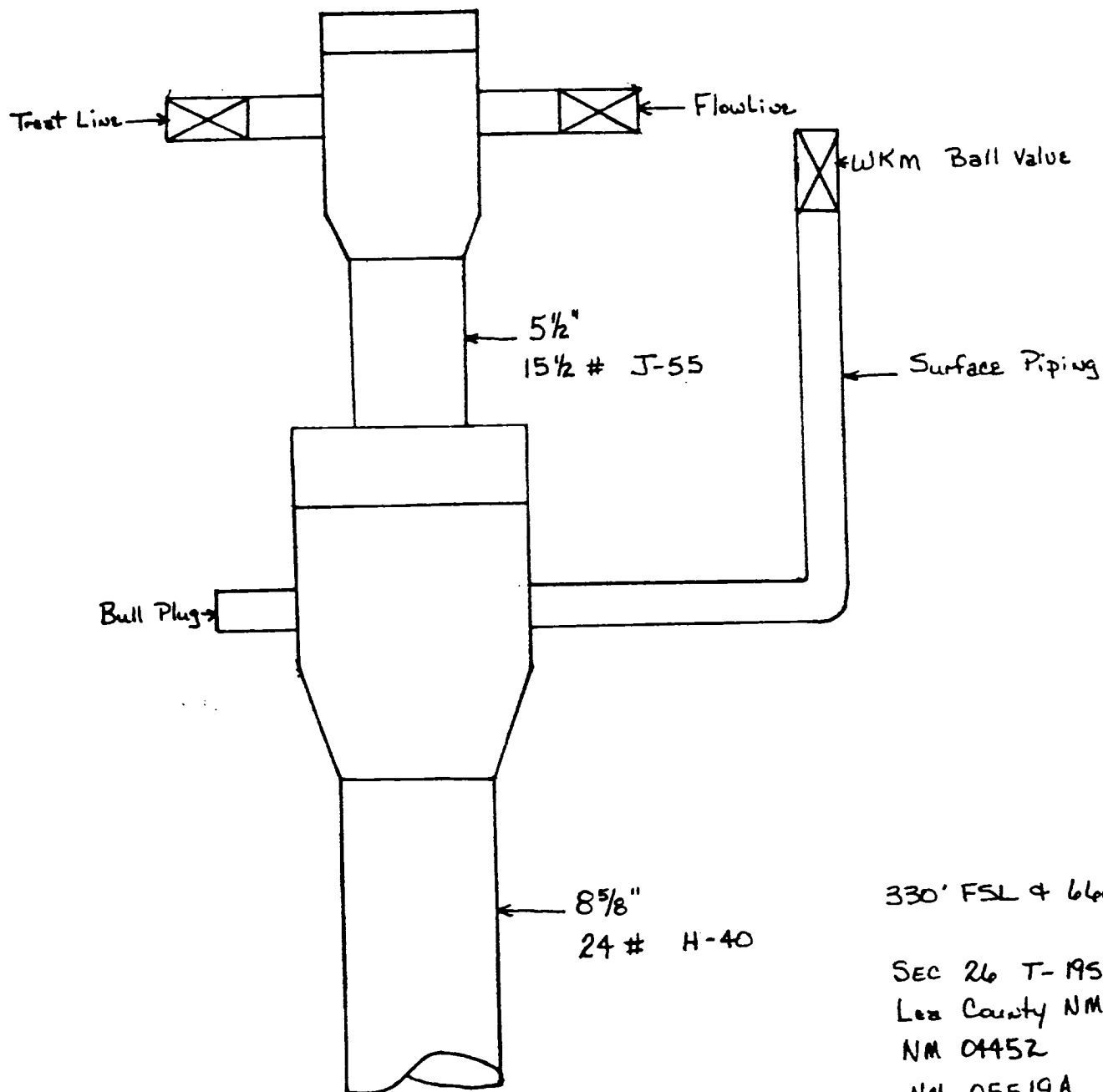

330' FSL & 660 FEL

SEC 26 T-19S R 34E
 Lea County NM
 NM 04452
 NM 05519A