

UNITED STATES
DEPARTMENT OF THE INTERIOR
BUREAU OF LAND MANAGEMENT

FORM APPROVED
Budget Bureau No. 1004-0135
Expires March 31, 1993

SUNDRY NOTICES AND REPORTS ON WELLS

Do not use this form for proposals to drill or to deepen or reentry to a different reservoir.
Use "APPLICATION FOR PERMIT—" for such proposals

SUBMIT IN TRIPLICATE

1. Type of Well <input type="checkbox"/> Oil Well <input type="checkbox"/> Gas Well <input checked="" type="checkbox"/> Other <u>WIW</u>
2. Name of Operator DEVON ENERGY CORPORATION (NEVADA)
3. Address and Telephone No. 20 NORTH BROADWAY, SUITE 1500, OKLAHOMA CITY, OKLAHOMA 73102 (405) 235-3611
4. Location of Well (Footage, Sec., T., R., M., or Survey Description) 990' FSL & 990' FWL Sec. M-26-19S-34E

5. Lease Designation and Serial No. NM055194452
6. If Indian, Allottee or Tribe Name N/A
7. If Unit or C.A. Agreement Designation 891007465
8. Well Name and No. Mescalero Ridge Unit 26 #7
9. API Well No. 30-025-22333
10. Field and Pool, or Exploratory Area Pearl (Queen-Penrose)
11. County or Parish, State Lea Cnty, NM

CHECK APPROPRIATE BOX(S) TO INDICATE NATURE OF NOTICE, REPORT, OR OTHER DATA

TYPE OF SUBMISSION	TYPE OF ACTION
<input type="checkbox"/> Notice of Intent	<input type="checkbox"/> Abandonment
<input checked="" type="checkbox"/> Subsequent Report	<input type="checkbox"/> Recompletion
<input type="checkbox"/> Final Abandonment Notice	<input type="checkbox"/> Plugging Back
	<input type="checkbox"/> Casing Repair
	<input type="checkbox"/> Altering Casing
	<input checked="" type="checkbox"/> Other <u>Repair tubing leak</u>
	<input type="checkbox"/> Change of Plans
	<input type="checkbox"/> New Construction
	<input type="checkbox"/> Non-Routine Fracturing
	<input type="checkbox"/> Water Shut-Off
	<input type="checkbox"/> Conversion to Injection
	<input type="checkbox"/> Dispose Water
	(Note: Report results of multiple completion on Well Completion or Recompletion Report and Log form.)

13. Describe Proposed or Completed Operations (Clearly state all pertinent details, and give pertinent dates, including estimated date of starting any proposed work. If well is directionally drilled, give subsurface locations and measured and true vertical depths for all markers and zones pertinent to this work.)*

04-08-95 thru 04-11-95 RIH w/gauge ring. Picked up "F" plug and TIH. Set plug in profile nipple at 4571.39'. Tbg bled off, csg small stream.

RU pump truck. Press tested tbg and plug to 2500 psi. Would bled off quickly to 2000 psi then slowly to zero psi. Annulus and tbg static. Plug held. Baker Lokset packer at 4571.39' w/1.781" profile "F" nipple.

Worked tbg and released on-off tool at 4571.39'. TOH w/141 jts 2 3/8" tbg checking for holes. Did not find any holes. LD on-off tool and sent to shop for redressing.

(Continued on reverse.)

14. I hereby certify that the foregoing is true and correct		
Signed <u>Candace R. Graham</u>	Title <u>CANDACE R. GRAHAM ENGINEERING TECH.</u>	Date <u>6/19/95</u>
(This space for Federal or State office use)		

Approved by <u>FOR RECORD ONLY</u>	Title _____	Date <u>6/19/95</u>
Conditions of approval, if any:		

Title 18 U.S.C. Section 1001, makes it a crime for any person knowingly and willfully to make to any department or agency of the United States any false, fictitious or fraudulent statements or representations as to any matter within its jurisdiction

*See Instruction on Reverse Side

208

RECEIVED
JUN 22 AM
JCD HUBBARD
OFFICE

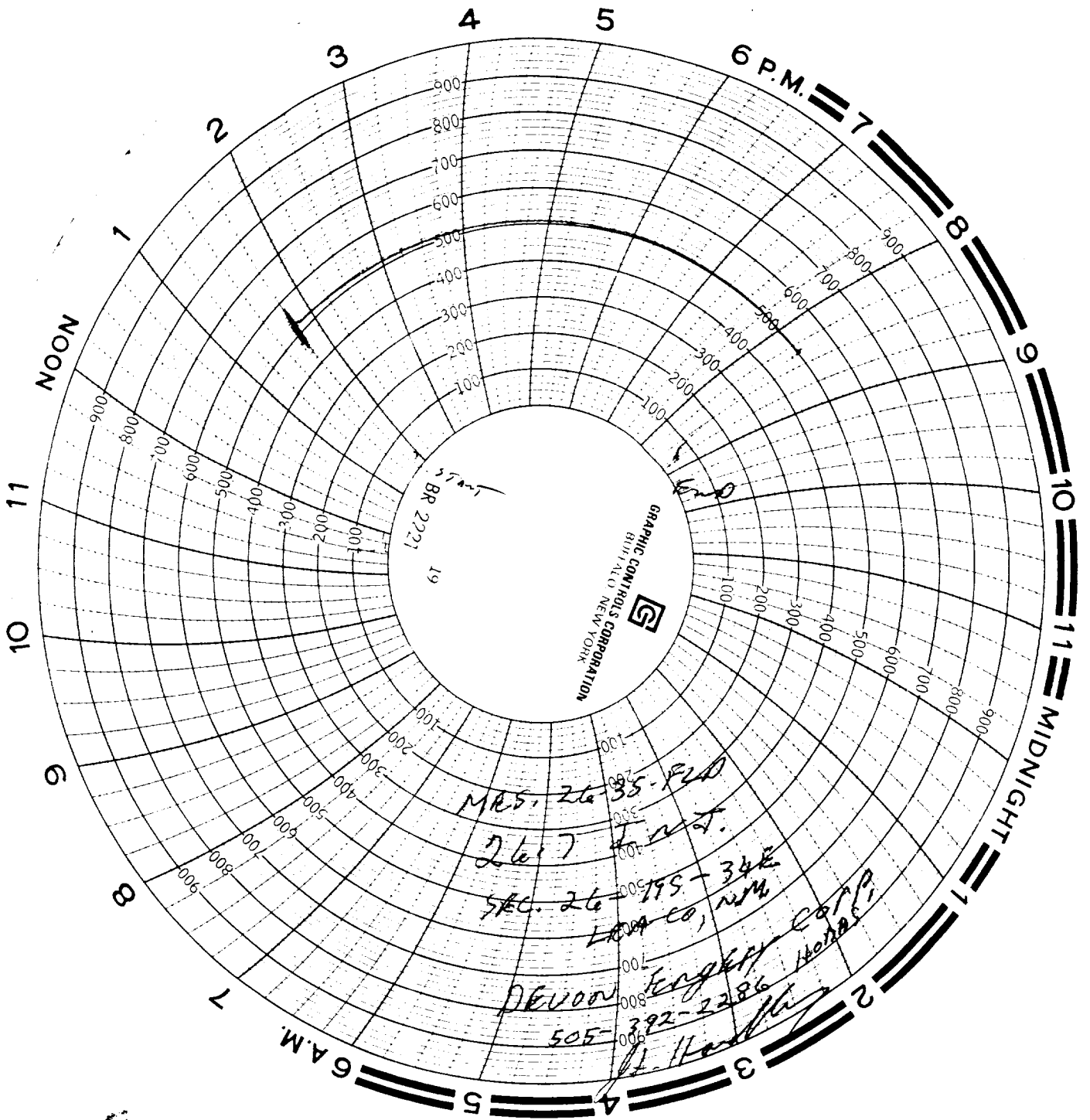

200 55 000
200 55 000
200 55 000

RECEIVED
JUL 22 1966
U.S. AIR FORCE
OFFICE