

NO. OF COPIES RECEIVED	
DISTRIBUTION	
SANTA FE	
FILE	
U.S.G.S.	
LAND OFFICE	
OPERATOR	

NEW MEXICO OIL CONSERVATION COMMISSION

Form C-101
Revised 1-1-65

5A. Indicate Type of Lease	
STATE <input checked="" type="checkbox"/>	FEE <input type="checkbox"/>
5. State Oil & Gas Lease No.	
OG-5850	

APPLICATION FOR PERMIT TO DRILL, DEEPEN, OR PLUG BACK

1a. Type of Work		7. Unit Agreement Name	
b. Type of Well OIL WELL <input checked="" type="checkbox"/> GAS WELL <input type="checkbox"/> OTHER <input type="checkbox"/>		8. Farm or Lease Name	
DRILL <input checked="" type="checkbox"/> DEEPEN <input type="checkbox"/> PLUG BACK <input type="checkbox"/>		New Mexico "B" State	
2. Name of Operator		9. Well No.	
J.M. Huber Corporation		1	
3. Address of Operator		10. Field and Pool, or Wildcat	
1900 Wilco Building, Midland, Texas 79701		Wildcat	
4. Location of Well		12. County	
UNIT LETTER <u>G</u> LOCATED <u>1980</u> FEET FROM THE <u>North</u> LINE		Lea	
AND <u>1980</u> FEET FROM THE <u>East</u> LINE OF SEC. <u>18</u> TWP. <u>17S</u> RGE. <u>36E</u> NMPM			
19. Proposed Depth		19A. Formation	
9000'		Abo	
20. Rotary or C.T.		Rotary	
21. Elevations (Show whether DF, RT, etc.)		22. Approx. Date Work will start	
3841.6 GR		9/6/1968	
21A. Kind & Status Plug. Bond		21B. Drilling Contractor	
Blanket		Unknown	

23. PROPOSED CASING AND CEMENT PROGRAM

SIZE OF HOLE	SIZE OF CASING	WEIGHT PER FOOT	SETTING DEPTH	SACKS OF CEMENT	EST. TOP
17-1/2	13-3/8	48 & 54.5	350	Circulate	Surface
12-1/4	8-5/8	24 & 32	3300	200	2900
7-7/8	5-1/2	15.5 & 17	9000'	300	8500

APPROVAL PAID
FOR 90 DAYS
REPLIES - 12/3/68

12/3/68

COMMISSION FILED
12/3/68

IN ABOVE SPACE DESCRIBE PROPOSED PROGRAM: IF PROPOSAL IS TO DEEPEN OR PLUG BACK, GIVE DATA ON PRESENT PRODUCTIVE ZONE AND PROPOSED NEW PRODUCTIVE ZONE. GIVE BLOWOUT PREVENTER PROGRAM, IF ANY.

I hereby certify that the information above is true and complete to the best of my knowledge and belief.

Signed Leslie H. Clements Title District Production Supt. Date 8/26/68

(This space for State Use)

APPROVED BY Leslie H. Clements TITLE District Production Supt. DATE 8/26/68

CONDITIONS OF APPROVAL, IF ANY:

NEW MEXICO OIL CONSERVATION COMMISSION
WELL LOCATION AND ACREAGE DEDICATION PLAT

Form C-102
Supersedes C-128
Effective 10-65

All distances must be from the outer boundaries of the Section

Operator J. M. HUBER CORP.			Lease NEW MEXICO STATE		Well No. 1
Unit Letter G	Section 18	Township 17 SOUTH	Range 36 EAST	LEA	
Actual Footage Location of Well: 1980 feet from the NORTH line and 1980 feet from the EAST line					
Ground Level Elev. 3841.6	Producing Formation Abo	Pool Undesignated	Estimated Acreage 40 Acres		

1. Outline the acreage dedicated to the subject well by colored pencil or hatchure marks on the plat below.
2. If more than one lease is dedicated to the well, outline each and identify the ownership thereof (both as to working interest and royalty).
3. If more than one lease of different ownership is dedicated to the well, have the interests of all owners been consolidated by communitization, unitization, force-pooling, etc?

☐ Yes ☐ No If answer is "yes," type of consolidation _____

If answer is "no," list the owners and tract descriptions which have actually been consolidated (use reverse side of this form if necessary.) _____

No allowable will be assigned to the well until all interests have been consolidated (by communitization, unitization, forced-pooling, or otherwise) or until a non-standard unit, eliminating such interests, has been approved by the Commission.

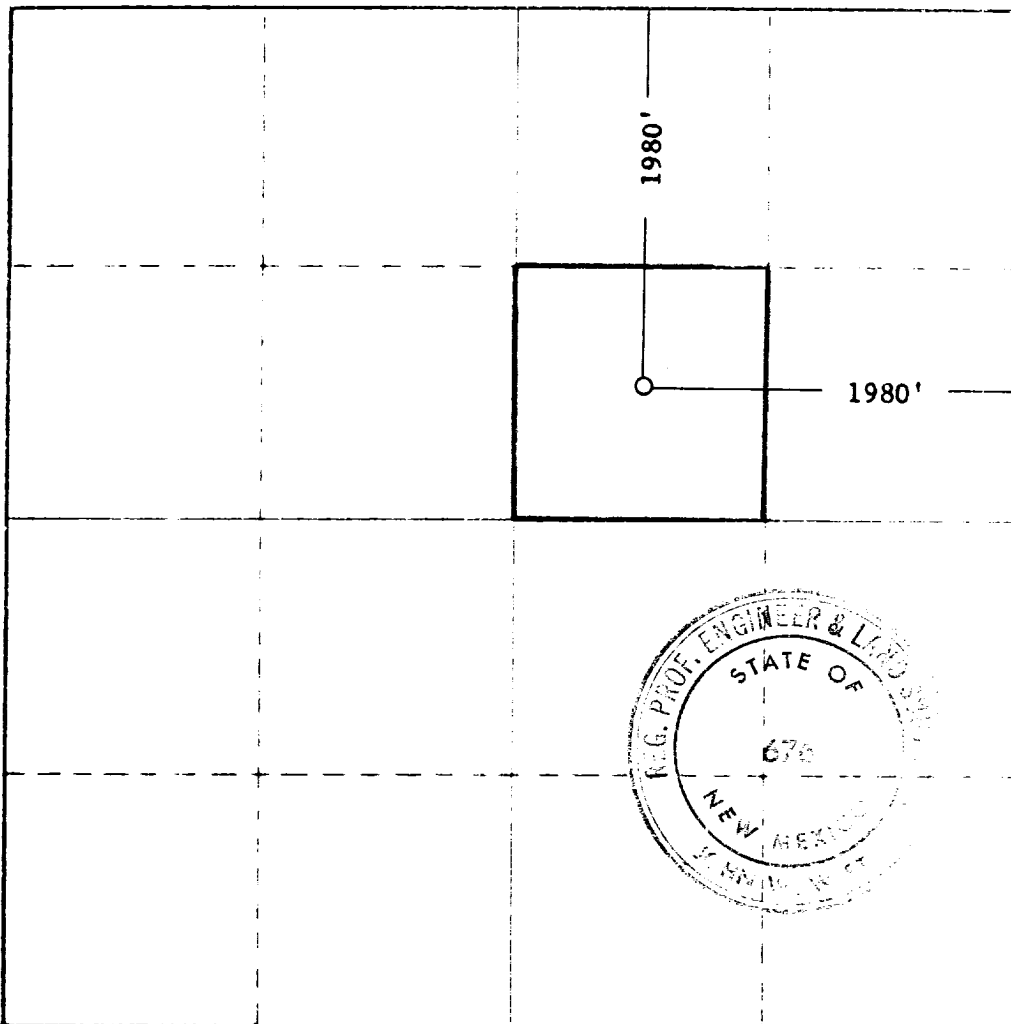

CERTIFICATION

I hereby certify that the information contained herein is true and complete to the best of my knowledge and belief.

Floyd L. Meade

Floyd L. Meade

District Prod. Supt.

J.M. Huber Corporation

August 26, 1968

I hereby certify that the well location shown on this plat was plotted from field notes of actual surveys made by me or under my supervision, and that the same is true and correct to the best of my knowledge and belief.

Aug. 22, 1968

By: State or Federal Engineer or a duly qualified surveyor

John W. West