

NO. OF COPIES RECEIVED	
DISTRIBUTION	
SANTA FE	
FILE	
U.S.G.S.	
LAND OFFICE	
OPERATOR	

# NEW MEXICO OIL CONSERVATION COMMISSION

Form C-101  
Revised 1-4-65

5A. Indicate Type of Lease STATE <input checked="" type="checkbox"/> FEE <input type="checkbox"/>	
5. State Oil & Gas Lease No. OG-4846 4	
7. Unit Agreement Name -	
8. Farm or Lease Name Pennzoil-State	
9. Well No. 1	
10. Field and Pool, or Wildcat Undesignated	
12. County Lea	
19. Proposed Depth 5300'	19A. Formation Penrose
20. Rotary or C.T. Rotary	
21. Elevations (Show whether DF, RT, etc.) 3972.5' GL	21A. Kind & Status Plug. Bond Statewide
21B. Drilling Contractor Cactus Drilling Corp.	
22. Approx. Date Work will start 12/1/68	

## APPLICATION FOR PERMIT TO DRILL, DEEPEN, OR PLUG BACK

1a. Type of Work DRILL <input type="checkbox"/> DEEPEN <input type="checkbox"/> PLUG BACK <input type="checkbox"/>	
b. Type of Well OIL WELL <input checked="" type="checkbox"/> GAS WELL <input type="checkbox"/> OTHER <input type="checkbox"/> SINGLE ZONE <input checked="" type="checkbox"/> MULTIPLE ZONE <input type="checkbox"/>	
2. Name of Operator Charles B. Read	
3. Address of Operator P. O. Box 2126 Roswell, New Mexico 88201	
4. Location of Well UNIT LETTER G LOCATED 1980 FEET FROM THE North LINE AND 1980 FEET FROM THE East LINE OF SEC. 11 TWP. 19S RGE. 34E NMPM	
23. PROPOSED CASING AND CEMENT PROGRAM	

SIZE OF HOLE	SIZE OF CASING	WEIGHT PER FOOT	SETTING DEPTH	SACKS OF CEMENT	EST. TOP
11"	8 5/8"	24#	400'	300 sx	Circ to surface
7 7/8"	4 1/2"	9.5# 10.5# 11.6#	5300'	200 sx	4400'

THIS PERMIT MUST BE NOTICED  
24 HOURS PRIOR TO RUNNING 8 5/8"  
CASING.

2-7-69

IN ABOVE SPACE DESCRIBE PROPOSED PROGRAM: IF PROPOSAL IS TO DEEPEN OR PLUG BACK, GIVE DATA ON PRESENT PRODUCTIVE ZONE AND PROPOSED NEW PRODUCTIVE ZONE. GIVE BLOWOUT PREVENTER PROGRAM, IF ANY.

I hereby certify that the information above is true and complete to the best of my knowledge and belief.

Signed [Signature] Title Agent Date 11/5/68

(This space for State Use)

APPROVED BY [Signature] TITLE SUPERVISOR DATE NOV 7 1968  
CONDITIONS OF APPROVAL, IF ANY:

NEW MEXICO OIL CONSERVATION COMMISSION  
WELL LOCATION AND ACREAGE DEDICATION PLAT

Form C-102  
Supersedes C-128  
Effective 1-1-65

All distances must be from the outer boundaries of the Section.

Operator <b>CHARLES B. READ</b>		Lease <b>PENNZOIL-STATE</b>		Well No. <b>1-11</b>
Unit Letter <b>G</b>	Section <b>11</b>	Township <b>19 SOUTH</b>	Range <b>34 EAST</b>	County <b>LEA</b>
Actual Footage Location of Well: <b>1980</b> feet from the <b>NORTH</b> line and <b>1980</b> feet from the <b>EAST</b> line				
Ground Level Elev. <b>3972.5</b>	Producing Formation <b>Penrose</b>	Pool <b>Undesignated</b>	Dedicated Acreage: <b>SE/4NE/4 40</b> Acres	

- Outline the acreage dedicated to the subject well by colored pencil or hachure marks on the plat below.
- If more than one lease is dedicated to the well, outline each and identify the ownership thereof (both as to working interest and royalty).
- If more than one lease of different ownership is dedicated to the well, have the interests of all owners been consolidated by communitization, unitization, force-pooling, etc?

☐ Yes ☐ No If answer is "yes," type of consolidation \_\_\_\_\_

If answer is "no," list the owners and tract descriptions which have actually been consolidated. (Use reverse side of this form if necessary.) \_\_\_\_\_

No allowable will be assigned to the well until all interests have been consolidated (by communitization, unitization, forced-pooling, or otherwise) or until a non-standard unit, eliminating such interests, has been approved by the Commission.

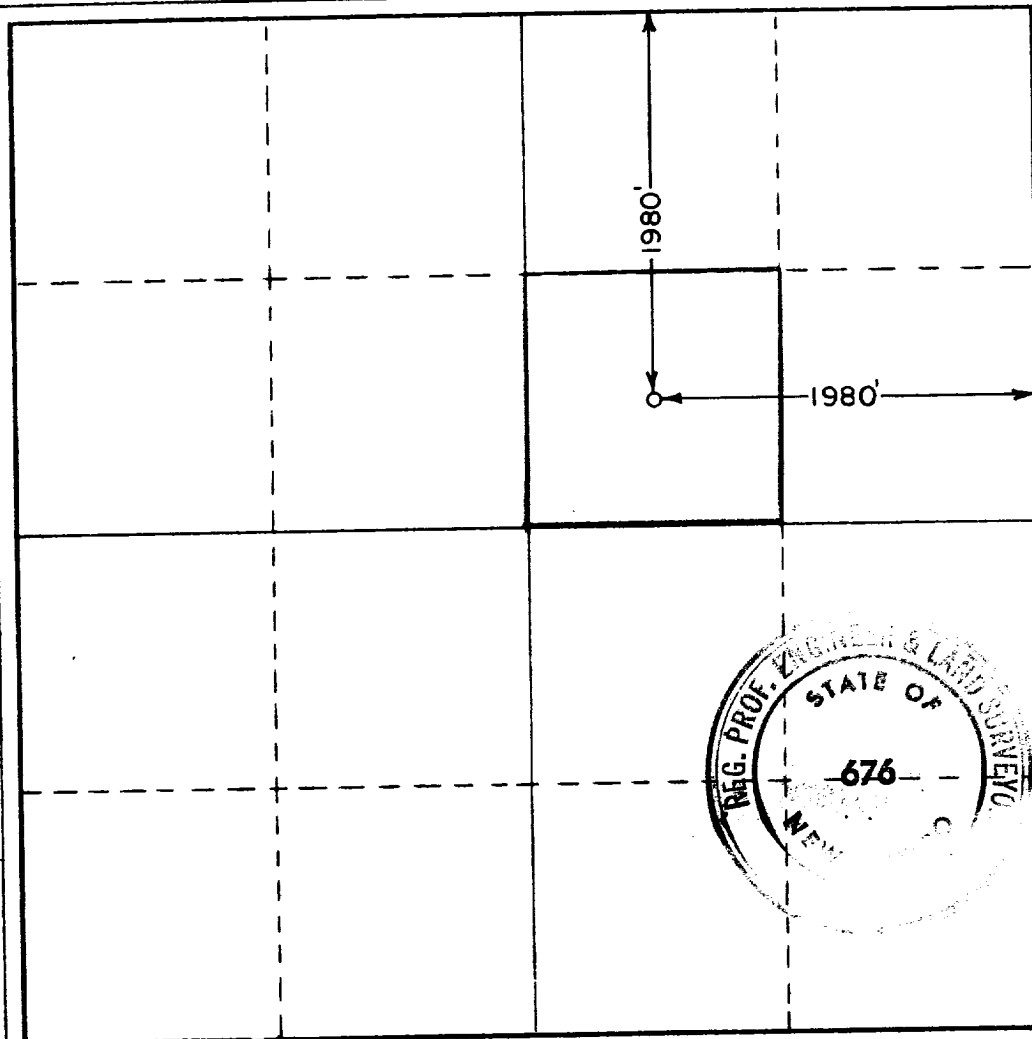

CERTIFICATION

I hereby certify that the information contained herein is true and complete to the best of my knowledge and belief.

Name  
**Norman L. Stevens, Jr.**

Position  
**Agent**

Company  
**Charles B. Read**

Date  
**11-5-68**

I hereby certify that the well location shown on this plat was plotted from field notes of actual surveys made by me or under my supervision, and that the same is true and correct to the best of my knowledge and belief.

Date Surveyed  
**NOVEMBER 4, 1968**

Registered Professional Engineer and/or Land Surveyor

*John W. West*  
Certificate No. **676**