

NO. OF COPIES RECEIVED	
DISTRIBUTION	
SANTA FE	
FILE	
U.S.G.S.	
LAND OFFICE	
OPERATOR	

# NEW MEXICO OIL CONSERVATION COMMISSION

Form C-101  
Revised 1-1-65

5A. Indicate Type of Lease	
STATE <input checked="" type="checkbox"/>	FEE <input type="checkbox"/>
5. State Oil & Gas Lease No.	
<b>K 6237</b>	
7. Unit Agreement Name	
8. Farm or Lease Name	
<b>Midway State</b>	
9. Well No.	
<b>3</b>	
10. Field and Pool, or Wildcat	
<b>Undesignated</b>	
12. County	
<b>Lea</b>	
19. Proposed Depth	19A. Formation
<b>11,750'</b>	<b>Devonian</b>
20. Rotary or C.T.	
<b>Rotary</b>	
21. Elevations (Show whether DF, RT, etc.)	21A. Kind & Status Plug. Bond
<b>Unknown</b>	<b>Blanket</b>
21B. Drilling Contractor	
<b>McVay Drilling Co.</b>	
22. Approx. Date Work will start	
<b>On Approval</b>	

## APPLICATION FOR PERMIT TO DRILL, DEEPEN, OR PLUG BACK

1a. Type of Work	
DRILL <input checked="" type="checkbox"/> DEEPEN <input type="checkbox"/> PLUG BACK <input type="checkbox"/>	
b. Type of Well	
OIL WELL <input checked="" type="checkbox"/>	GAS WELL <input type="checkbox"/> OTHER <input type="checkbox"/>
2. Name of Operator	
<b>Union Oil Company of California</b>	
3. Address of Operator	
<b>P. O. Box 671, Midland, Texas 79701</b>	
4. Location of Well	
UNIT LETTER <b>J</b>	LOCATED <b>2085</b> FEET FROM THE <b>South</b> LINE
AND <b>2085</b> FEET FROM THE <b>East</b> LINE OF SEC. <b>12</b>	TWP. <b>17-S</b> RGE. <b>36-E</b> NMPM
19. Proposed Depth	
<b>11,750'</b>	
19A. Formation	
<b>Devonian</b>	
20. Rotary or C.T.	
<b>Rotary</b>	
21. Elevations (Show whether DF, RT, etc.)	
<b>Unknown</b>	
21A. Kind & Status Plug. Bond	
<b>Blanket</b>	
21B. Drilling Contractor	
<b>McVay Drilling Co.</b>	
22. Approx. Date Work will start	
<b>On Approval</b>	

23.

## PROPOSED CASING AND CEMENT PROGRAM

SIZE OF HOLE	SIZE OF CASING	WEIGHT PER FOOT	SETTING DEPTH	SACKS OF CEMENT	EST. TOP
15"	11 3/4"	42#	450'	300	Surface
11"	8 5/8"	24# & 32#	450'	400	2650'
7 7/8"	5 1/2"	17# & 20#	11,750'	800	6450'

## 6000 psi Double Hydraulic Preventers

PROPOSED CASING AND CEMENT PROGRAM  
11 3/4"  
CASING.

APPROVAL VALID  
FOR 60 DAYS  
EXPIRES 5-24-69

IN ABOVE SPACE DESCRIBE PROPOSED PROGRAM: IF PROPOSAL IS TO DEEPEN OR PLUG BACK, GIVE DATA ON PRESENT PRODUCTIVE ZONE AND PROPOSED NEW PRODUCTIVE ZONE, GIVE BLOWOUT PREVENTER PROGRAM, IF ANY.

I hereby certify that the information above is true and complete to the best of my knowledge and belief.

Signed R.G. Ladd, Jr. Title District Drilling Supt. Date 2-21-69

(This space for State Use)

APPROVED BY Joe Stoney TITLE State Engineer DATE 2/24/1969

CONDITIONS OF APPROVAL, IF ANY:

**NEW MEXICO OIL CONSERVATION COMMISSION  
WELL LOCATION AND ACREAGE DEDICATION PLAT**

Form C-102  
Supersedes C-128  
Effective 1-1-65

All distances must be from the outer boundaries of the Section.

Operator <b>UNION OIL CO. OF CALIFORNIA</b>			Lease <b>MIDWAY STATE</b>		Well No. <b>3</b>
Unit Letter <b>J</b>	Section <b>12</b>	Township <b>17 SOUTH</b>	Range <b>36 EAST</b>	County <b>LEA</b>	
Actual Footage Location of Well: <b>2085</b> feet from the <b>SOUTH</b> line and <b>2085</b> feet from the <b>EAST</b> line					
Ground Level Elev. <b>UNKNOWN</b>	Producing Formation <b>DEVONIAN</b>	Pool <b>UNDESIGNATED</b>	Dedicated Acreage: <b>40</b> Acres		

1. Outline the acreage dedicated to the subject well by colored pencil or hachure marks on the plat below.
2. If more than one lease is dedicated to the well, outline each and identify the ownership thereof (both as to working interest and royalty).
3. If more than one lease of different ownership is dedicated to the well, have the interests of all owners been consolidated by communitization, unitization, force-pooling, etc?

☐ Yes    ☐ No    If answer is "yes," type of consolidation \_\_\_\_\_

If answer is "no," list the owners and tract descriptions which have actually been consolidated. (Use reverse side of this form if necessary.) \_\_\_\_\_

No allowable will be assigned to the well until all interests have been consolidated (by communitization, unitization, forced-pooling, or otherwise) or until a non-standard unit, eliminating such interests, has been approved by the Commission.

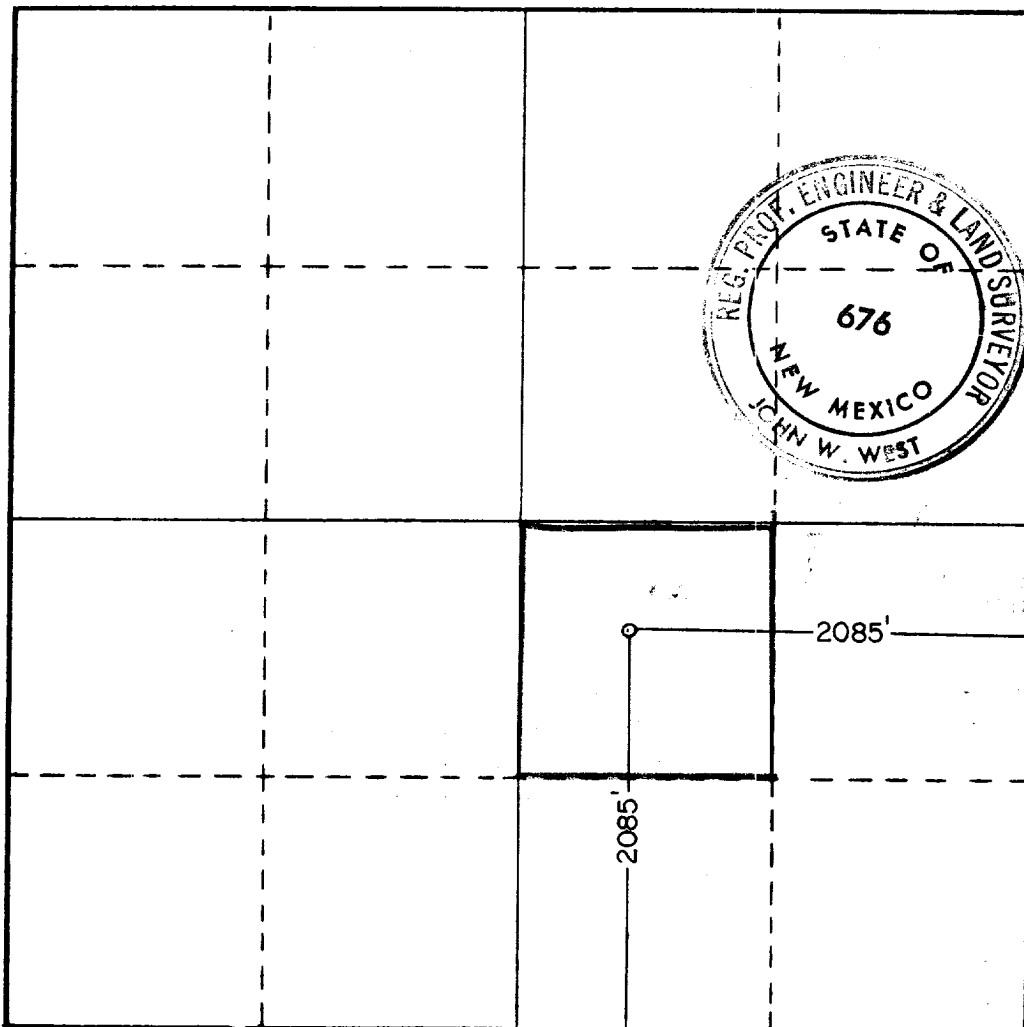

**CERTIFICATION**

I hereby certify that the information contained herein is true and complete to the best of my knowledge and belief.

Name *R.C. Lamb, Jr.*  
 Position **DISTRICT MILLING Supt.**  
 Company **UNION OIL CO. OF CALIF.**  
 Date **FEBRUARY 21, 1969**

I hereby certify that the well location shown on this plat was plotted from field notes of actual surveys made by me or under my supervision, and that the same is true and correct to the best of my knowledge and belief.

Date Surveyed **FEBRUARY 18, 1969**  
 Registered Professional Engineer and/or Land Surveyor  
*John W. West*

Certificate No. **676**

0 330 660 990 1320 1650 1980 2310 2640 2000 1500 1000 500 0