

NO. OF COPIES RECEIVED	
DISTRIBUTION	
SANTA FE	
FILE	
U.S.G.S.	
LAND OFFICE	
OPERATOR	

NEW MEXICO OIL CONSERVATION COMMISSION

Form C-101
Revised 1-1-65

JUL 17 10 50 AM '69

5A. Indicate Type of Lease STATE <input checked="" type="checkbox"/> FEE <input type="checkbox"/>
5. State Oil & Gas Lease No. L 200
7. Unit Agreement Name
8. Farm or Lease Name State DS
9. Well No. 2
10. Field and Pool, or Wildcat Undesignated
12. County Lea
19. Proposed Depth 5200
19A. Formation San Andres
20. Rotary or C.T. R
21. Elevations (Show whether DF, RT, etc.) 3809.9 Gr
21A. Kind & Status Plug. Bond Statewide
21B. Drilling Contractor
22. Approx. Date Work will start 8/1/69

APPLICATION FOR PERMIT TO DRILL, DEEPEN, OR PLUG BACK

1a. Type of Work b. Type of Well OIL WELL <input checked="" type="checkbox"/> GAS WELL <input type="checkbox"/> OTHER <input type="checkbox"/> DRILL <input checked="" type="checkbox"/> DEEPEN <input type="checkbox"/> PLUG BACK <input type="checkbox"/> SINGLE ZONE <input checked="" type="checkbox"/> MULTIPLE ZONE <input type="checkbox"/>	2. Name of Operator Mztec Oil & Gas Company	3. Address of Operator P. O. Box 837 Hobbs, New Mexico	4. Location of Well UNIT LETTER K LOCATED 1980 FEET FROM THE South LINE AND 1980 FEET FROM THE West LINE OF SEC. 24 TWP. 17 RGE. 36 NMPM
--	---	--	--

23. PROPOSED CASING AND CEMENT PROGRAM					
SIZE OF HOLE	SIZE OF CASING	WEIGHT PER FOOT	SETTING DEPTH	SACKS OF CEMENT	EST. TOP
11"	8 5/8	24	325	300	Surface
7 7/8	5 1/2	14	5200	200	4300

COMMISSION MUST BE NOTIFIED 8-10 HOURS PRIOR TO RUNNING CASING

APPROVAL FORTH 10 DAYS UNLESS DRILLING COMMENCED, EXPIRES **Oct. 28, 1969**

IN ABOVE SPACE DESCRIBE PROPOSED PROGRAM: IF PROPOSAL IS TO DEEPEN OR PLUG BACK, GIVE DATA ON PRESENT PRODUCTIVE ZONE AND PROPOSED NEW PRODUCTIVE ZONE. GIVE BLOWOUT PREVENTER PROGRAM, IF ANY.

I hereby certify that the information above is true and complete to the best of my knowledge and belief.

Signed David Donaldson Title District Geologist Date 7/30/69

(This space for State Use)

APPROVED BY John W. Hunsan TITLE Geologist DATE JUL 30 1969

CONDITIONS OF APPROVAL, IF ANY:

NEW MEXICO OIL CONSERVATION COMMISSION
WELL LOCATION AND ACREAGE DEDICATION PLAT

Form C-102
Supersedes C-128
Effective 1-4-65

All distances must be from the outer boundaries of the Section.

Operator AZTEC OIL & GAS COMPANY		Lease STATE OF NM '69		Well No. 2
Unit Letter K	Section 24	Township 17 SOUTH	Range 36 EAST	County LEA
Actual Footage Location of Well: 1980 feet from the SOUTH line and 1980 feet from the WEST line				
Ground Level Elev. 3809.9	Producing Formation San Andres	Pool Undesignated	Dedicated Acreage: 40 Acres	

- Outline the acreage dedicated to the subject well by colored pencil or hachure marks on the plat below.
- If more than one lease is dedicated to the well, outline each and identify the ownership thereof (both as to working interest and royalty).
- If more than one lease of different ownership is dedicated to the well, have the interests of all owners been consolidated by communitization, unitization, force-pooling, etc?

☐ Yes ☐ No If answer is "yes," type of consolidation _____

If answer is "no," list the owners and tract descriptions which have actually been consolidated. (Use reverse side of this form if necessary.) _____

No allowable will be assigned to the well until all interests have been consolidated (by communitization, unitization, forced-pooling, or otherwise) or until a non-standard unit, eliminating such interests, has been approved by the Commission.

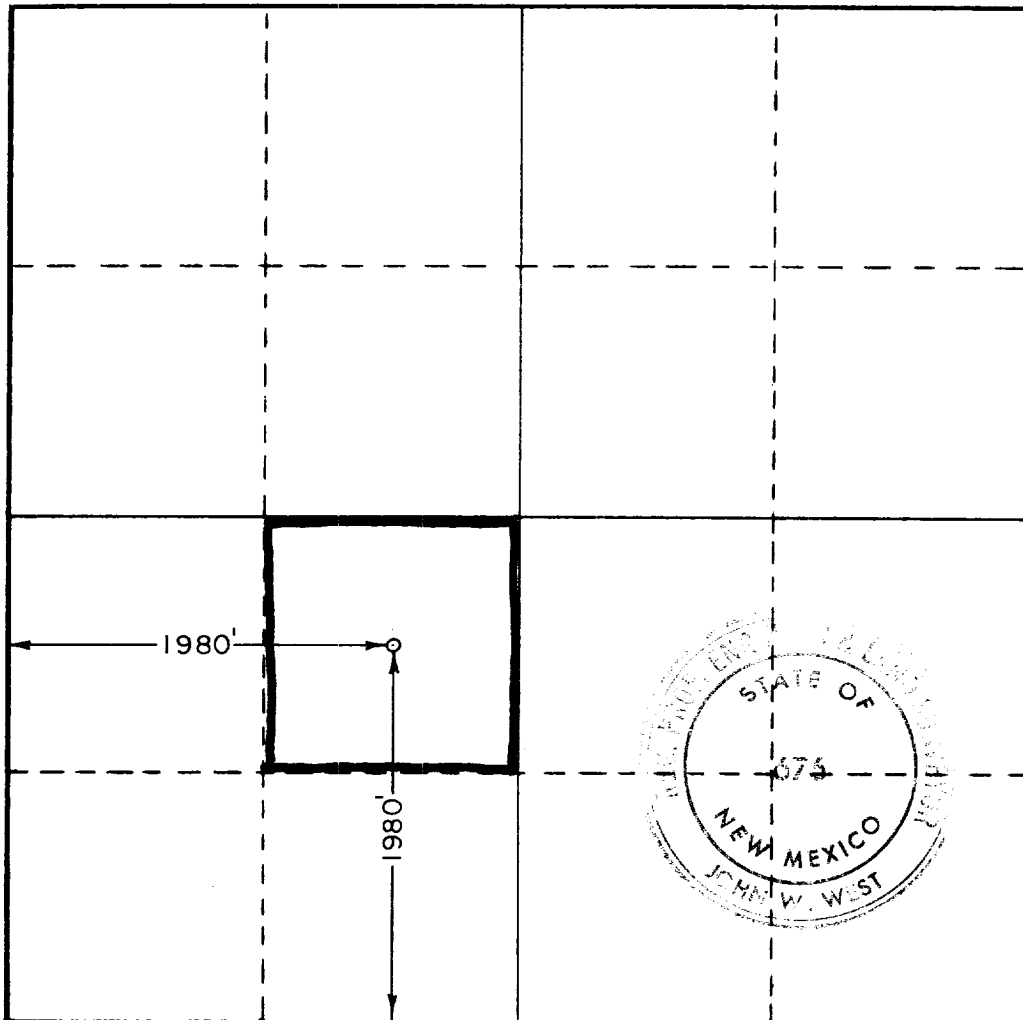

CERTIFICATION

I hereby certify that the information contained herein is true and complete to the best of my knowledge and belief.

Name
David Donaldson
Position
Dist. Geologist
Company
Aztec Oil & Gas
Date
July 30 1969

I hereby certify that the well location shown on this plat was plotted from field notes of actual surveys made by me or under my supervision, and that the same is true and correct to the best of my knowledge and belief.

Date Surveyed
JULY 29, 1969

Registered Professional Engineer and/or Land Surveyor
John W. West

Certificate No.
676

0 330 660 990 1320 1650 1980 2310 2640 2000 1500 1000 500 0