

NO. OF COPIES RECEIVED	
DISTRIBUTION	
SANTA FE	
FILE	
U.S.G.S.	
LAND OFFICE	
OPERATOR	

NEW MEXICO OIL CONSERVATION COMMISSION

Form C-103
Supersedes Old
C-102 and C-103
Effective 1-1-65

5a. Indicate Type of Lease
State <input checked="" type="checkbox"/> Fee <input type="checkbox"/>
5. State Oil & Gas Lease No.
B-1520

SUNDRY NOTICES AND REPORTS ON WELLS

(DO NOT USE THIS FORM FOR PROPOSALS TO DRILL OR TO DEEPEN OR PLUG BACK TO A DIFFERENT RESERVOIR.
USE "APPLICATION FOR PERMIT -" (FORM C-101) FOR SUCH PROPOSALS.)

1. OIL WELL <input type="checkbox"/> GAS WELL <input type="checkbox"/> OTHER- Water Injecting Wells	7. Unit Agreement Name
2. Name of Operator Mobil Oil Corporation	8. Farm or Lease Name Bridges State
3. Address of Operator P. O. Box 633, Midland, Texas 79701	9. Well No. 132-132
4. Location of Well UNIT LETTER E , 660 FEET FROM THE West LINE AND 1980 FEET FROM THE North LINE, SECTION 26 TOWNSHIP 17-S RANGE 34-E NMPM.	10. Field and Pool, or Wildcat
15. Elevation (Show whether DF, RT, GR, etc.) 4030 Gr.	12. County Lea

Check Appropriate Box To Indicate Nature of Notice, Report or Other Data
NOTICE OF INTENTION TO:

PERFORM REMEDIAL WORK <input type="checkbox"/>	PLUG AND ABANDON <input type="checkbox"/>
TEMPORARILY ABANDON <input type="checkbox"/>	CHANGE PLANS <input type="checkbox"/>
PULL OR ALTER CASING <input type="checkbox"/>	OTHER <input type="checkbox"/>

SUBSEQUENT REPORT OF:

REMEDIAL WORK <input type="checkbox"/>	ALTERING CASING <input type="checkbox"/>
COMMENCE DRILLING OPNS. <input type="checkbox"/>	PLUG AND ABANDONMENT <input type="checkbox"/>
CASING TEST AND CEMENT JOBS <input checked="" type="checkbox"/>	OTHER <input type="checkbox"/>

17. Describe Proposed or Completed Operations (Clearly state all pertinent details, and give pertinent dates, including estimated date of starting any proposed work) SEE RULE 1103.

Bridges State #132

1/17 (27) 4743 drlg dolo 7-7/8" hole, NND 10.6-54-9.0 11% Oil
1/19 4872 TD, dolo 7-7/8" hole 1/4" 4872 10.6-50-9.3 10% Oil
Finish hole, cir 2 hrs, POH, Schlumberger ran BHC Gr. 0-4866, FBC 361-4866, Laterlog
from 361-4866, ran 152 jts 4872', 4-1/2" O.D. 9.5# J-55 ST&C csg, circulating, prep to
cement

1/20 WOC, on 4-1/2" csg., Howco cemented 4-1/2" csg on bottom @4872 w/300 sx TILW containing
1/4# flocele + 1450 TILW + 200 sx incor neat cement, plug down @ 9:40 a.m., 1-19-70,
cement circ. WOC 18 hrs, test csg to 1500, ok, prep to MOT.

18. I hereby certify that the information above is true and complete to the best of my knowledge and belief.

SIGNED *Leslie A. Clements*

TITLE Authorized Agent

DATE 2/16/70

APPROVED BY *Leslie A. Clements*

TITLE Oil & Gas Inspector

DATE FEB 18 1970

CONDITIONS OF APPROVAL, IF ANY:

NO. OF COPIES RECEIVED	
DISTRIBUTION	
SANTA FE	
FILE	
U.S.G.S.	
LAND OFFICE	
OPERATOR	

NEW MEXICO OIL CONSERVATION COMMISSION

Form C-103
Supersedes Old
C-102 and C-103
Effective 1-1-65

5a. Indicate Type of Lease
State <input checked="" type="checkbox"/> Fee <input type="checkbox"/>
5. State Oil & Gas Lease No.
B-1520

SUNDRY NOTICES AND REPORTS ON WELLS

(DO NOT USE THIS FORM FOR PROPOSALS TO DRILL OR TO DEEPEN OR PLUG BACK TO A DIFFERENT RESERVOIR. USE "APPLICATION FOR PERMIT -" (FORM C-101) FOR SUCH PROPOSALS.)

1. OIL WELL <input type="checkbox"/> GAS WELL <input type="checkbox"/> OTHER- <u>W.I.W.</u>	7. Unit Agreement Name
2. Name of Operator Mobil Oil Corporation	8. Farm or Lease Name Bridges State
3. Address of Operator P.O. Box 633, Midland, Texas	9. Well No. 132
4. Location of Well UNIT LETTER <u>E</u> <u>660</u> FEET FROM THE <u>West</u> LINE AND <u>1980</u> FEET FROM THE <u>North</u> LINE, SECTION <u>26</u> TOWNSHIP <u>17-S</u> RANGE <u>34-E</u> NMPM.	10. Field and Pool, or Wildcat Vacuum - San Andres
15. Elevation (Show whether DF, RT, GR, etc.) 4030 Gr.	12. County Lea

16.

Check Appropriate Box To Indicate Nature of Notice, Report or Other Data

NOTICE OF INTENTION TO:

PERFORM REMEDIAL WORK <input type="checkbox"/>	PLUG AND ABANDON <input type="checkbox"/>
TEMPORARILY ABANDON <input type="checkbox"/>	CHANGE PLANS <input type="checkbox"/>
PULL OR ALTER CASING <input type="checkbox"/>	OTHER <input type="checkbox"/>

SUBSEQUENT REPORT OF:

REMEDIAL WORK <input type="checkbox"/>	ALTERING CASING <input type="checkbox"/>
COMMENCE DRILLING OPNS. <input checked="" type="checkbox"/>	PLUG AND ABANDONMENT <input type="checkbox"/>
CASING TEST AND CEMENT JOB <input checked="" type="checkbox"/>	OTHER <input type="checkbox"/>

17. Describe Proposed or Completed Operations (Clearly state all pertinent details, and give pertinent dates, including estimated date of starting any proposed work) SEE RULE 1103.

12/20 BRIDGES STATE #132
RUT, repair hydraulic system.

12/22 (2) 365 ND red bed, 12 1/4" hole, 1/4 @ 365, WOC 8-5/8 csg, ran 13 jts 365' 8-5/8 20# used ST&C csg, cemented on bottom by Howco w/ 275x Class C cement w/ 2% CaCl, PD @ 6:40 p.m. 12/21/69, cement circ, Bandera Inc spud in @ 7:00 p.m. 12/20/69, drld 365' 12 1/4" hole/6 hrs, POH to run csg, dropped bottom DC & 12 1/4" bit in hole, ran DP, screwed into DC, POH, rec DC & bit.
12-23-69 Tested 8-5/8" Casing 30 MI. @ 1000 # Tested OK
WOC Total of 26 Hrs.

18. I hereby certify that the information above is true and complete to the best of my knowledge and belief.

SIGNED J. J. Daniel

TITLE Authorized Agent

DATE 12-26-69

APPROVED BY [Signature]

TITLE SUPERVISOR

DATE

NO. OF COPIES RECEIVED	
DISTRIBUTION	
SANTA FE	
FILE	
U.S.G.S.	
LAND OFFICE	
OPERATOR	

NEW MEXICO OIL CONSERVATION COMMISSION
HUBBS OFFICE O. C. C.

Dec 10 12 42 AM '69

30-025-23574

Form C-101
Revised 1-1-65

5A. Indicate Type of Lease	
STATE <input checked="" type="checkbox"/>	FEE <input type="checkbox"/>
5. State Oil & Gas Lease No.	
B-1520	
7. Unit Agreement Name	
8. Farm or Lease Name	
Bridges State	
9. Well No.	
132	
10. Field and Pool, or Wildcat	
Vacuum	
12. County	
Lea	
19. Proposed Depth	19A. Formation
4900'	San Andres
20. Rotary or C.T.	
Rotary	
21. Elevations (Show whether DF, RT, etc.)	21A. Kind & Status Plug. Bond
4030' G.L.	On File
21B. Drilling Contractor	22. Approx. Date Work will start
Unknown	Dec. 15, 1969

APPLICATION FOR PERMIT TO DRILL, DEEPEN, OR PLUG BACK	
1a. Type of Work	
b. Type of Well DRILL <input checked="" type="checkbox"/> DEEPEN <input type="checkbox"/> PLUG BACK <input type="checkbox"/>	
OIL WELL <input type="checkbox"/> GAS WELL <input type="checkbox"/> OTHER Water Injection SINGLE ZONE <input checked="" type="checkbox"/> MULTIPLE ZONE <input type="checkbox"/>	
2. Name of Operator	
Mobil Oil Corporation	
3. Address of Operator	
P. O. Box 633, Midland, Texas 79701	
4. Location of Well	
UNIT LETTER E	LOCATED 660 FEET FROM THE west LINE
AND 1980 FEET FROM THE north	LINE OF SEC. 26 TWP. 17-S RGE. 34-E NMPM
21. Elevations (Show whether DF, RT, etc.)	
4030' G.L.	
21A. Kind & Status Plug. Bond	
On File	
21B. Drilling Contractor	
Unknown	
22. Approx. Date Work will start	
Dec. 15, 1969	

PROPOSED CASING AND CEMENT PROGRAM

SIZE OF HOLE	SIZE OF CASING	WEIGHT PER FOOT	SETTING DEPTH	SACKS OF CEMENT	EST. TOP
12-1/4"	8-5/8	20#	350	Circulate	Surface
7-7/8"	4-1/2	9.5#	4900	Circulate	Surface

Mud Program:

0 - 350' Spud Mud
350 - 1600' Fresh Water
1600 - 4300' Brine Water & Oil
4300 - 4900' Brine, Salt Gel, Starch & Oil

Coring Program

None

Logging Program

1600' - T.D. Electric
1600' - T.D. BHC Sonice-GR-Cal.

IN ABOVE SPACE DESCRIBE PROPOSED PROGRAM: IF PROPOSAL IS TO DEEPEN OR PLUG BACK, GIVE DATA ON PRESENT PRODUCTIVE ZONE AND PROPOSED NEW PRODUCTIVE ZONE. GIVE BLOWOUT PREVENTER PROGRAM, IF ANY.

I hereby certify that the information above is true and complete to the best of my knowledge and belief.

Signed A. D. Bond A. D. Bond Title Proration Staff Assistant Date December 9, 1969

(This space for State Use)

APPROVED BY [Signature] TITLE SECRETARY DATE 11-11-1969

CONDITIONS OF APPROVAL, IF ANY:

NEW MEXICO OIL CONSERVATION COMMISSION
WELL LOCATION AND ACREAGE DEDICATION PLA.

Form C-102
Supersedes C-128
Effective 1-1-65

All distances must be from the outer boundaries of the Section: *OFFICE C. C. C.*

Operator Mobil Oil Corporation		Lease Bridges State 12 42 AM '69		Well No. 132
Unit Letter E	Section 26	Township 17-S	Range 34-E	County Lea
Actual Footage Location of Well: 660 feet from the west line and 1980 feet from the north line				
Ground Level Elev: 4030' G.L.	Producing Formation San Andres	Pool Vacuum	Dedicated Acreage: 40 Acres	

1. Outline the acreage dedicated to the subject well by colored pencil or hachure marks on the plat below.
2. If more than one lease is dedicated to the well, outline each and identify the ownership thereof (both as to working interest and royalty).
3. If more than one lease of different ownership is dedicated to the well, have the interests of all owners been consolidated by communitization, unitization, force-pooling, etc?

☐ Yes ☐ No If answer is "yes," type of consolidation _____

If answer is "no," list the owners and tract descriptions which have actually been consolidated. (Use reverse side of this form if necessary.) _____

No allowable will be assigned to the well until all interests have been consolidated (by communitization, unitization, forced-pooling, or otherwise) or until a non-standard unit, eliminating such interests, has been approved by the Commission.

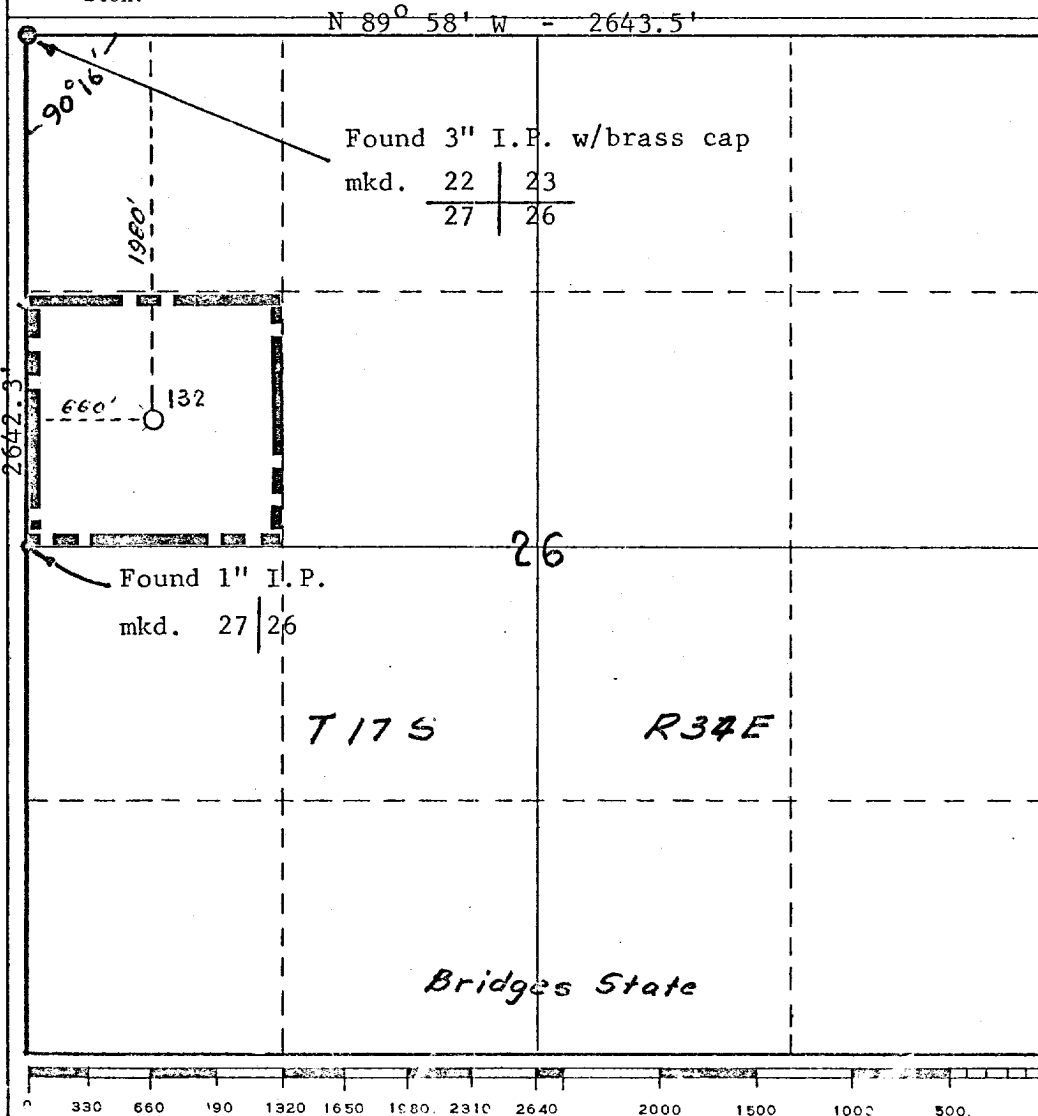

CERTIFICATION

I hereby certify that the information contained herein is true and complete to the best of my knowledge and belief.

Name

A. D. Bond
A. D. Bond

Position

Proration Staff Assistant

Company

Mobil Oil Corporation

Date

December 9, 1969

I hereby certify that the well location shown on this plat was plotted from field notes of actual surveys made by me or under my supervision, and that the same is true and correct to the best of my knowledge and belief.

Date Surveyed

J. F. Godfrey, Jr.
December 9, 1969

Registered Professional Engineer and/or Land Surveyor

J. F. Godfrey, Jr.

Certificate No.

2663